

鑄造全不銹鋼潛水泵

CAST STAINLESS STEEL SUBMERSIBLE PUMP



联系我们

| WWW.U-FLO.CN

营销中心 Marketing Center

ADD: 南京市中山东路288号新世纪广场A幢1006室 (210002)
Room 1006, Block A, New Century Plaza, 288# Zhongshan East Road, Nanjing
TEL: (86) 25-52231105 / 52230907 / 52230921 / 84846376 FAX: (86) 25-52230912

生产中心 Production Center

ADD: 南京市溧水经济开发区南区罗马工业园18号 (211200)
18# Rome Industry Park, Southern District, Lishui Economic Development Zone, Nanjing
TEL: (86) 25-56610801 / 56610802 / 56610803 / 56610805 / 56610815 FAX: (86) 25-56610806

销售服务热线: 400-100-8486 售后服务热线: 800-828-9695

南京方卓品牌设计 | www.njzad.com

VP SERIES
CAST SS
SUBMERSIBLE
PUMP



Contents 目录

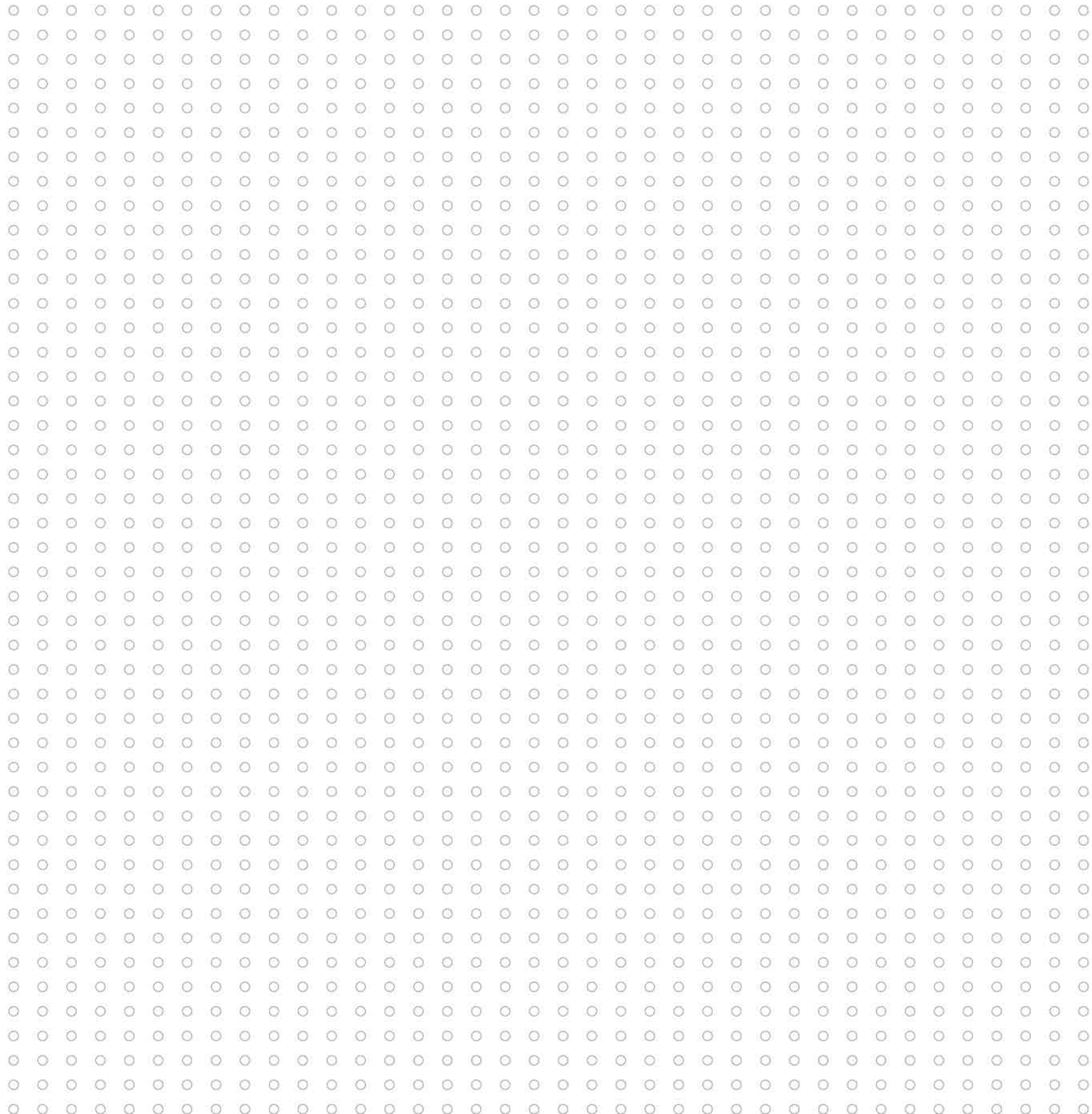

03/04 COMPANY PROFILE 公司介绍

U.S. U-flo
美国尤孚

05/40 PRODUCTS 产品介绍

CAST STAINLESS STEEL SUBMERSIBLE PUMP VP series
铸造全不锈钢潜水泵 VP 系列
CAST IRON SUBMERSIBLE PUMP LVP series
铸铁大流量潜水泵 LVP 系列

41/48 OTHERS 其他

SUPPORTING DEVICES 配套装置

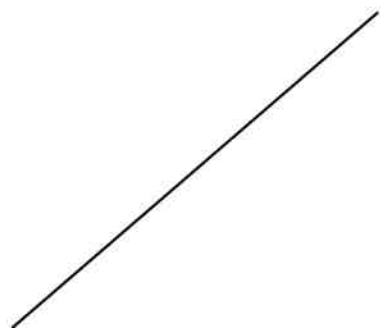



U-flo Pumps International LLC is a global water pump manufacturing and marketing company registered in Washington, USA. Our cooperated facilities are located in Italy, Japan, Taiwan and China. Our primary products include Deep-well Pumps, Above-ground Pumps, Sewage Pumps, Pumping Systems. They are widely used in power plants, paper mills, steel plants, agriculture irrigations, construction trades, industrial applications, mining operations, municipal utilities as well as oil/gas fields.

Integrity, Innovation, International

Since the first U-FLO water pump was manufactured, our people have been making unremitting endeavor to improve designs of the U-FLO water pump products. We apply the best industry practices and the best suitable materials for key components to the design and manufacturing of our pumps.

In addition to our state of art manufacturing facilities, we put a big effort on pump testing. Every product undergoes a rigorous testing and inspection process before being shipped to our customers. Our test facility incorporates a 12000 cubic meter (52,834 gallon) closed loop system with testing capacity of up to 600m³/h (2640GPM) with the maximum head of 200m (656ft), and 250 horsepower (dual voltages of 50Hz and 60Hz). Following a strict quality management system, all of our facilities are ISO 9001 and ISO 4001 certified.

Water is a vital part of our natural resources. While we always pursue the excellence of our products and services, we also take every step to promote environment-friendly and energy-saving solutions.

As a global pump manufacturer and supplier, U-FLO is committed to producing the finest water pumps in the world and continues to lead the way forward in the pumping industry.

U-FLOPUMPS INTERNATIONAL LLC 是一家总部注册在美国华盛顿州的全球化水泵制造与销售公司。我们在意大利, 日本, 台湾和中国大陆地区均设有合作工厂。我们主要产品包括深井泵、地面泵、污水泵和供水设备。产品广泛应用于电厂、造纸厂、钢厂、农业灌溉、建筑、工业应用、矿山、市政以及油田领域。

诚信、创新、国际化

自第一台 U-flo 水泵出厂以来, 我们一直不懈努力, 致力于改进 U-flo 水泵的设计。我们以最高的行业要求和最佳材料设计和制造水泵。

在严抓工艺水平的同时, 我们还致力于水泵的测试。每一台水泵在出厂前均需要经过严格的测试和检验。我们的测试台含 12000 立方米 (52,834 加仑) 闭式循环系统, 最大测试流量达 600m³/h(2640GPM), 最高扬程为 200m(656ft), 250 马力 (双电压 50Hz、60Hz)。按照严格的质量管理体系, 我们所有的工厂均通过 ISO9001 和 ISO14001 认证。

水是自然资源的重要组成部分, 我们在追求卓越的产品和服务的同时, 亦在努力推广环保和节能解决方案。

作为全球水泵制造商和供应商, U-flo 致力于生产全球最好的水泵, 成为水泵行业的领跑者。



Quality witness responsibility Technology create reliability

品质见证责任 专业成就信赖!

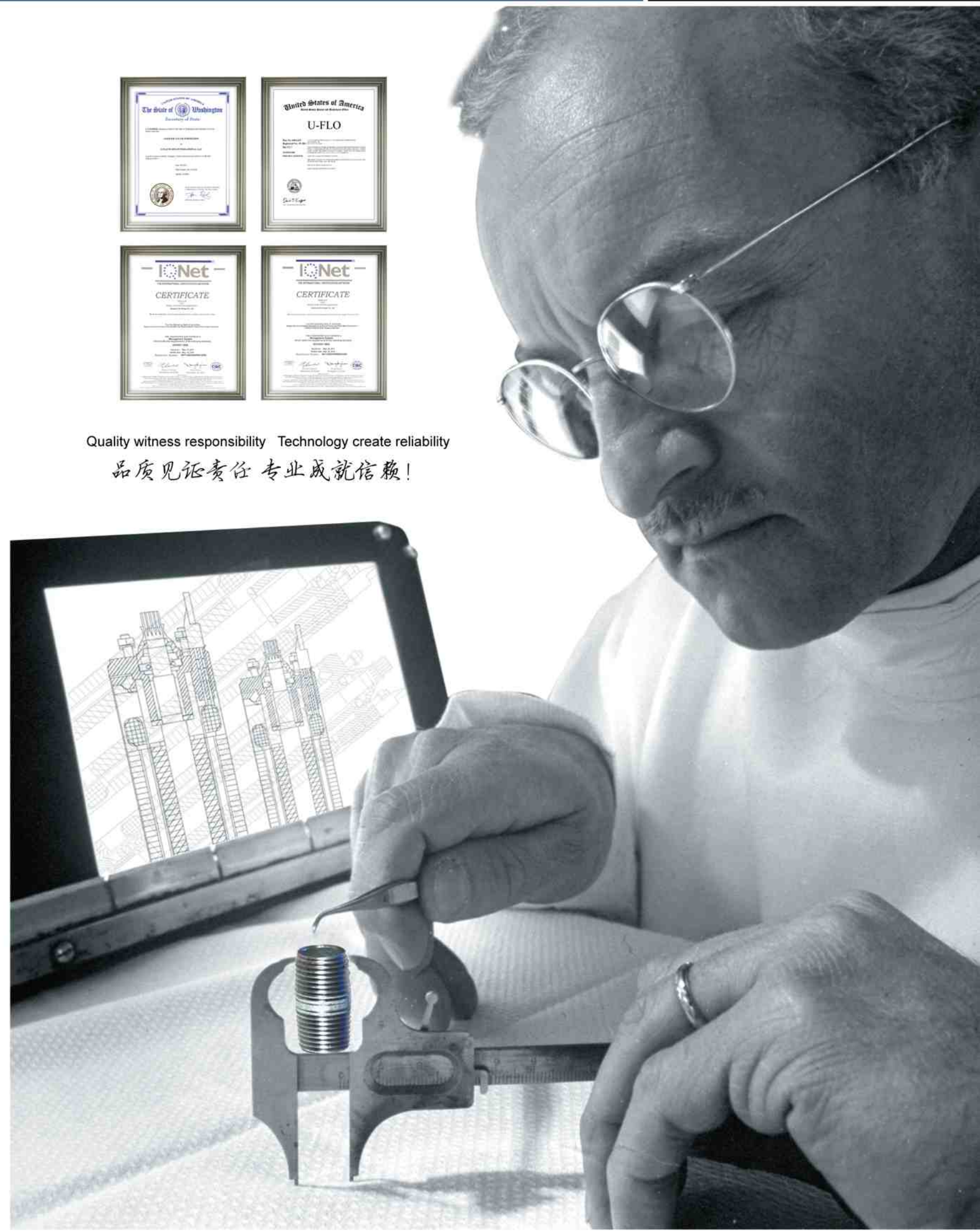

Design & production 设计和制造

The deep well submersible pump consists of motor, pump body, lifting pipe, pump base etc. After the cable connected to the power supply, the motor starts and drives the motor shaft and impeller. The advantages of the pump are: simple structure, space-saving, lightweight, easy to install, high safety, reliable operation and high efficiency.

井用潜水泵由电机泵体、扬水管、泵座等组成。电缆连接并接通电源后，电机启动，同时驱动电机泵轴和叶轮。该水泵的优点有：结构简单、节省空间、重量轻，易于安装、安全度高、操作可靠、高效率。

Product application scope 产品应用范围

U-FLO deep well submersible pump is used to pump the non-solid medium which pH 1-11, sediment concentration less than 350g/m³ and water temperature from 0 to 95 degrees. It's widely used in building water supply, agricultural irrigation, RO reverse osmosis system, mining, marine platforms, landscape design, geothermal hot springs, underground deep well water pumping and other industrial uses.

U-FLO井用潜水泵应用于抽取PH值在1-11之间，含沙量低于350克/立方米，水温在0度-95度之间的非固体的介质。它广泛应用于楼宇供水，农业灌溉，RO反渗透系统、矿山开采、海洋平台、园林设计、地热温泉，地下深井抽取，无负压供水系统，消防系统以及其他工业取水等用途。

U-FLO reserves the right to make modifications without notice.

U-FLO 有权对产品进行修改，恕不另行通知。



CAST SS SUBMERSIBLE PUMP 4"-6"

CAST SS SUBMERSIBLE PUMP

I、Features

- High efficiency: high-efficiency and hydraulic model designed impeller saved operating costs.
 Occupied a smaller space: motor and pump are connected vertically, therefore need a less installation space.
 Check valve(Optional): the check valve installed at the upper end of the pump body will prevent the pump from water shock when power cuts
 Diversified combination: the pump parts can be flexibly assembled according to different flows and heads, which to meet the requirements of different customers.
 No pollution: the pump body and motor adopt stainless steel material which is of good anti-corrosive performance and will not cause secondary pollution.
 Low noise: as the pump body placed under the water, it will make lower noise.
 Provide a wide range of pumps: U-FLO provides a series of stainless steel pumps apply to different voltages (1000V/660V/460V/380V/220V), frequencies (50Hz/60Hz) and Speed (2900RPM/1450RPM)
 Flow range: 0.5m³/h-1800m³/h
 Head range: 5m-600m
 Max. motor frequency: 400kw
 Low installation costs: the stainless steel material makes the pump lightweight and easy carried. Meanwhile it can lower assembly cost, save installation and maintenance time.
 Bearing with Sand filter channel: the water-lubricating and rectangular-shaped bearing can discharge the existed sand while pump the liquid.
 Inlet strainer: the inlet strainer can prevent the particles and big particles which exceed the specified quantity into the pump body.
 NEMA standard: all the motor connector dimension of U-FLO submersible pumps meet NEMA standard.
- 高效率：使用高效率的水力模型设计叶轮，节约了运行成本。
 占用较小空间：电机和水泵垂直连接，因此仅需较小安装空间。
 止回阀门(选配)：在泵体上端装有止回阀门，可防止断电时水泵受到水的冲击。
 组合方式多样：可根据不同的流量和扬程灵活组装水泵的零部件，满足不同客户的需求。
 无污染：泵体和电机均采用不锈钢材料制成，具有较好的防腐性，且不会造成二次污染。
 低噪音：由于泵体置于水中，因此产生的噪音较低。
 提供水泵范围广泛：U-FLO提供了适用不同电压频率（1000V/660V/460V/380V/220V）、频率（50Hz/60Hz）及转速（2900RPM/1450RPM）完整的一系列不锈钢水泵。
 流量范围：0.5m³/h-1800m³/h
 扬程范围：5m-600m
 最大电机功率：400kw
 低安装成本：不锈钢材质意味着水泵重量轻，搬运方便。同时还意味着装配成本低，节省安装和维修时间。
 具备滤沙通道的轴承：所有的轴承均是水润滑、长方形轴承通道使得存在的沙粒可以在抽取液体的同时排出。
 入口滤网：入口滤网可以防止超过规定数量的颗粒和大颗粒进入泵体。
 NEMA标准：U-FLO所有的潜水泵电机接头部分尺寸符合NEMA标准。

VP

4"

6"

8"

10"

12"

14"

LVP

15/16"

19/22"

24"

OTHERS

CAST SS SUBMERSIBLE PUMP

VP SERIES / 铸造全不锈钢潜水泵
VP 系列

II、MATERIAL SPECIFICATIONS 材料说明 (4" 泵)

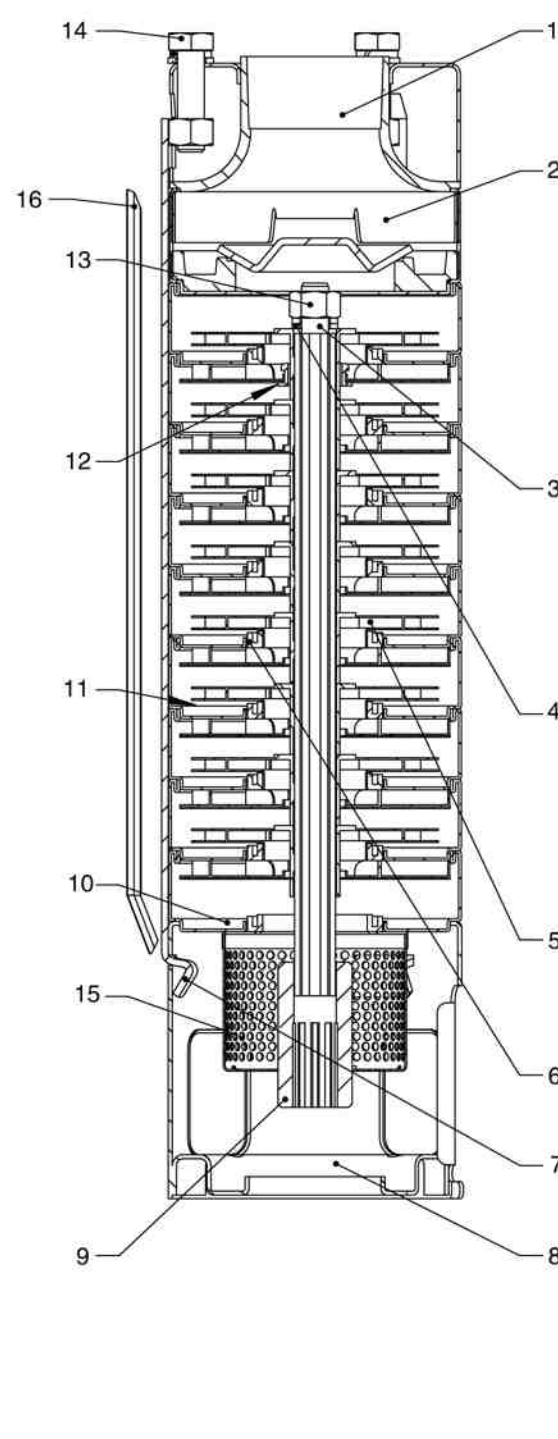

| PART NAME | VP | VPN |
|----------------------------|-------|-------|
| 1 Outlet | 304SS | 316SS |
| 2 Check valve (Optional) | 304SS | 316SS |
| 3 Pump shaft | 304SS | 316SS |
| 4 Washer | 304SS | 316SS |
| 5 Impeller | 304SS | 316SS |
| 6 Liner ring | NBR | HNBR |
| 7 Fixed strip | 304SS | 316SS |
| 8 Suction connection | 304SS | 316SS |
| 9 Coupling | 304SS | 316SS |
| 10 Suction casing | 304SS | 316SS |
| 11 Pump casing | 304SS | 316SS |
| 12 Rubber bearings | NBR | HNBR |
| 13 Impeller locknut | 304SS | 316SS |
| 14 Fixed plate bolts | 304SS | 316SS |
| 15 Suction strainer | 304SS | 316SS |
| 16 Grommet | 304SS | 316SS |

Note: 4" - 8" check valves are optional

| 零件名称 | VP | VPN |
|--------------|--------|--------|
| 1 出水口 | 304不锈钢 | 316不锈钢 |
| 2 止回阀 (选配) | 304不锈钢 | 316不锈钢 |
| 3 泵轴 | 304不锈钢 | 316不锈钢 |
| 4 平垫圈 | 304不锈钢 | 316不锈钢 |
| 5 叶轮 | 304不锈钢 | 316不锈钢 |
| 6 止水环 | NBR | HNBR |
| 7 固定板 | 304不锈钢 | 316不锈钢 |
| 8 连接座 | 304不锈钢 | 316不锈钢 |
| 9 联轴器 | 304不锈钢 | 316不锈钢 |
| 10 进水端 | 304不锈钢 | 316不锈钢 |
| 11 泵壳 | 304不锈钢 | 316不锈钢 |
| 12 橡胶轴承 | NBR | HNBR |
| 13 叶轮锁紧螺母 | 304不锈钢 | 316不锈钢 |
| 14 固定板螺栓 | 304不锈钢 | 316不锈钢 |
| 15 滤网 | 304不锈钢 | 316不锈钢 |
| 16 护线板 | 304不锈钢 | 316不锈钢 |

注: 4"- 8" 止回阀均为选配

CAST SS SUBMERSIBLE PUMP

VP SERIES / 铸造全不锈钢潜水泵
VP 系列

II、MATERIAL SPECIFICATIONS 材料说明 (6" - 8" 泵)

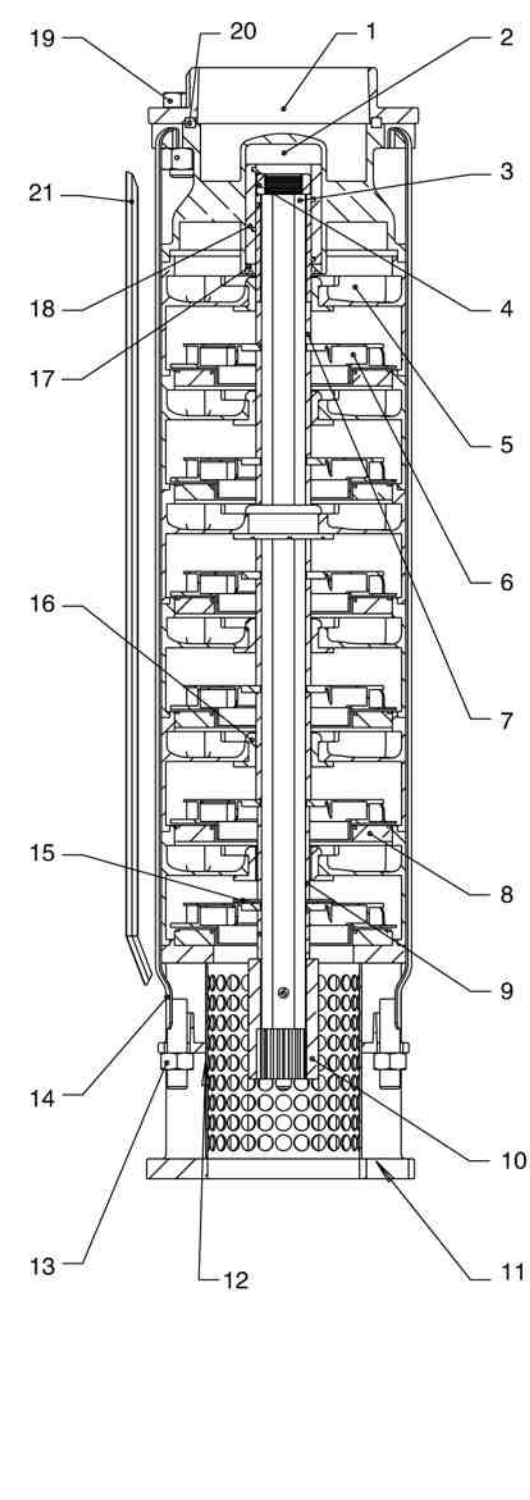

| PART NAME | VP | VPN |
|------------------------|--------|--------|
| 1 Outlet | 304SS | 316SS |
| 2 Copper exports Block | 304SS | 316SS |
| 3 Pump shaft | 304SS | 316SS |
| 4 Impeller locknut | Bronze | Bronze |
| 5 Pump casing | 304SS | 316SS |
| 6 Impeller | 304SS | 316SS |
| 7 Upper sleeve | 304SS | 316SS |
| 8 Liner ring | NBR | HNBR |
| 9 Middle sleeve | 304SS | 316SS |
| 10 Coupling | 304SS | 316SS |
| 11 Suction connection | 304SS | 316SS |
| 12 Suction strainer | 304SS | 316SS |
| 13 Fixed plate bolts | 304SS | 316SS |
| 14 Fixed strip | 304SS | 316SS |
| 15 Anti-floating pads | 304SS | 316SS |
| 16 Rubber bearings | NBR | HNBR |
| 17 Seal | NBR | HNBR |
| 18 Copper bearing | Bronze | Bronze |
| 19 Outlet bolts | 304SS | 316SS |
| 20 Seals | NBR | HNBR |
| 21 Grommet | 304SS | 316SS |

Note: 4" - 8" check valves are optional

| 零件名称 | VP | VPN |
|----------|--------|--------|
| 1 出水口 | 304不锈钢 | 316不锈钢 |
| 2 出口铜座 | 304不锈钢 | 316不锈钢 |
| 3 泵轴 | 304不锈钢 | 316不锈钢 |
| 4 叶轮锁紧螺母 | 铜 | 铜 |
| 5 泵壳 | 304不锈钢 | 316不锈钢 |
| 6 叶轮 | 304不锈钢 | 316不锈钢 |
| 7 上轴套 | 304不锈钢 | 316不锈钢 |
| 8 止水环 | NBR | HNBR |
| 9 中间轴套 | 304不锈钢 | 316不锈钢 |
| 10 联轴器 | 304不锈钢 | 316不锈钢 |
| 11 连接座 | 304不锈钢 | 316不锈钢 |
| 12 滤网 | 304不锈钢 | 316不锈钢 |
| 13 固定板螺栓 | 304不锈钢 | 316不锈钢 |
| 14 固定板 | 304不锈钢 | 316不锈钢 |
| 15 防浮垫片 | 304不锈钢 | 316不锈钢 |
| 16 橡胶轴承 | NBR | HNBR |
| 17 水封 | NBR | HNBR |
| 18 铜轴承 | 铜 | 铜 |
| 19 出水口螺栓 | 304不锈钢 | 316不锈钢 |
| 20 密封圈 | NBR | HNBR |
| 21 护线板 | 304不锈钢 | 316不锈钢 |

注: 4"- 8" 止回阀均为选配

CAST SS SUBMERSIBLE PUMP

VP SERIES / 铸造全不锈钢潜水泵
VP 系列

III、PRODUCT MATERIAL DESCRIPTION 材料说明 (10" - 16" 泵)

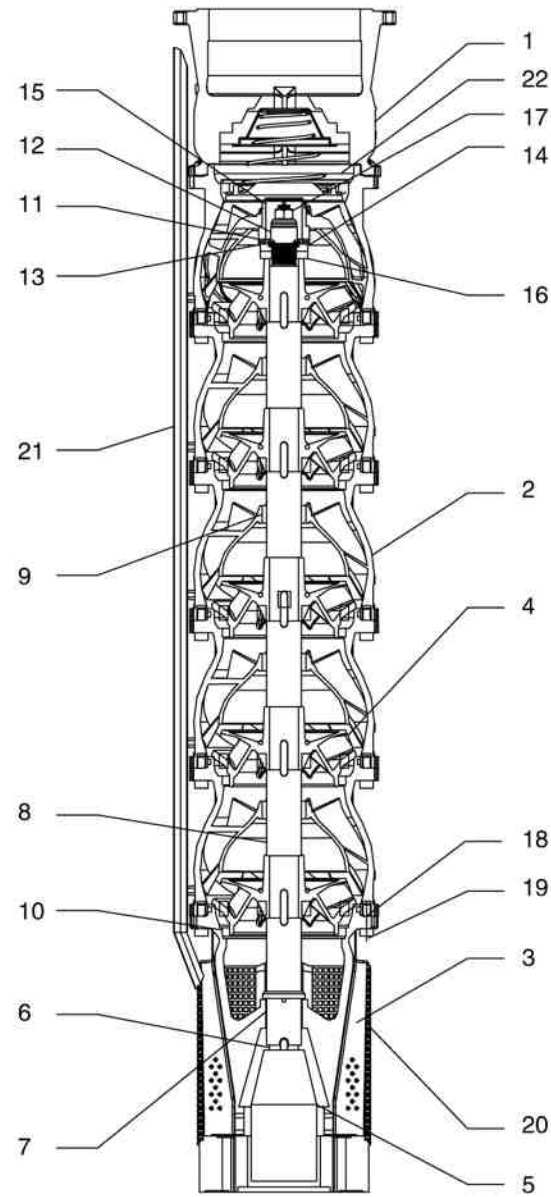

| PART NAME | VP | VPN | VPD |
|------------------------|-----------------|-----------------|-------------------------------|
| 1 Discharge casing | 304SS | 316SS | Duplex stainless steel |
| 2 Intermediate casing | 304SS | 316SS | Duplex stainless steel |
| 3 Suction casing | 304SS | 316SS | Duplex stainless steel |
| 4 Impeller | 304SS | 316SS | Duplex stainless steel |
| 5 Coupling | 304SS | 316SS/329SS | Duplex stainless steel |
| 6 Pump shaft | 304SS | 630SS | Duplex stainless steel |
| 7 Lower sleeve | 304SS | 316SS | Duplex stainless steel |
| 8 Intermediate sleeve | 304S.S | 316SS | Duplex stainless steel |
| 9 Intermediate bearing | NBR | 316SS/HNBR | Duplex stainless steel |
| 10 Sealing ring | NBR | 316SS/HNBR | Duplex stainless steel |
| 11 Upper shell bearing | Silicon carbide | Silicon carbide | Silicon carbide |
| 12 Bearing sleeve | Silicon carbide | Silicon carbide | Silicon carbide |
| 13 Up-thrust Disc | 304SS | 316SS | Duplex stainless steel |
| 14 Up-thrust washer | PTFE | PTFE | PTFE |
| 15 Sleeve | 304SS | 316SS | Duplex stainless steel |
| 16 Impeller locknut | 304SS | 316SS | Duplex stainless steel |
| 17 Shaft nut | 304SS | 316SS | Duplex stainless steel |
| 18 O-ring | NBR | HNBR | HNBR |
| 19 Bolt/Nut | 304SS | 316SS | Duplex stainless steel |
| 20 Suction strainer | 304SS | 316SS | Duplex stainless steel |
| 21 Cable guard | 304SS | 316SS | Duplex stainless steel / EPDM |
| 22 Check valve | 304SS | 316SS/EPDM | Duplex stainless steel |

| MODEL DESCRIPTION | |
|-------------------|---|
| VP | - CAST 304 STAINLESS STEEL SUBMERSIBLE PUMP |
| VPC | - CAST IRON SUBMERSIBLE PUMP (OPTIONAL IMPELLER MATERIALS: CAST IRON, BRONZE, STAINLESS STEEL) |
| VPN | - CAST 316 STAINLESS STEEL SUBMERSIBLE PUMP |
| VPD | - CAST DUPLEX STAINLESS STEEL SUBMERSIBLE PUMP |
| FVP | - ALL STAINLESS STEEL FOUNTAIN PUMP |
| SVP | - ALL STAINLESS STEEL SAFE-NIOSE PUMP |
| HVP | - HIGH TEMPERATURE SUBMERSIBLE PUMP |
| LVP | - LARGE CAPACITY SUBMERSIBLE PUMP (50HZ/1450RPM) |

CAST SS SUBMERSIBLE PUMP

VP SERIES / 铸造全不锈钢潜水泵
VP 系列

III、PRODUCT MATERIAL DESCRIPTION 材料说明 (10" - 16" 泵)

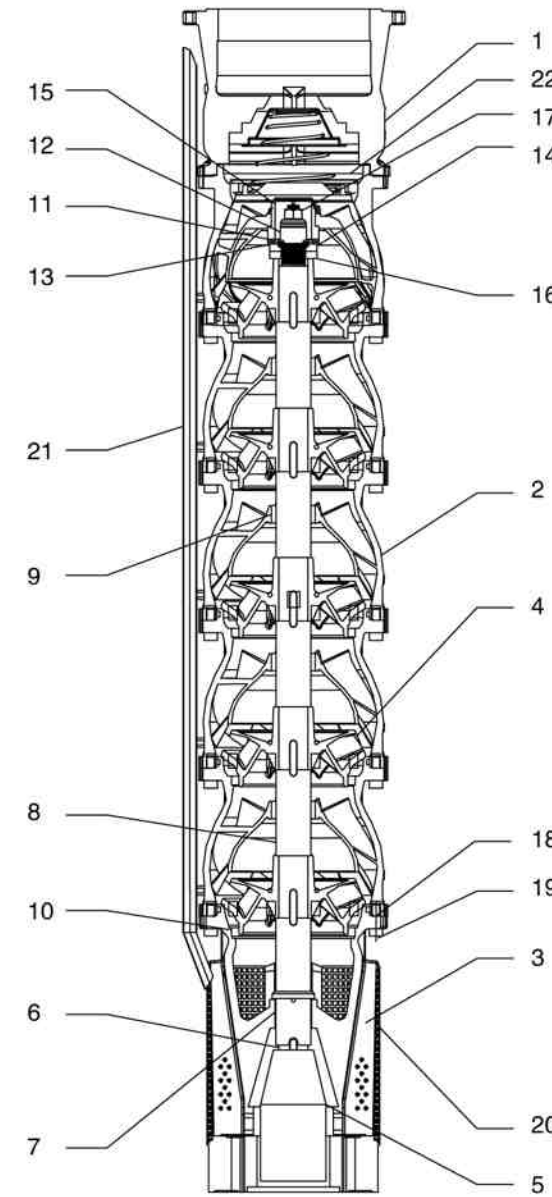

| 零件名称 | VP | VPN | VPD |
|-----------|--------|---------------|------------|
| 1 出水泵壳 | 304不锈钢 | 316不锈钢 | 双相不锈钢 |
| 2 中间泵壳 | 304不锈钢 | 316不锈钢 | 双相不锈钢 |
| 3 进水端 | 304不锈钢 | 316不锈钢 | 双相不锈钢 |
| 4 叶轮 | 304不锈钢 | 316不锈钢 | 双相不锈钢 |
| 5 联轴器 | 304不锈钢 | 316不锈钢/329不锈钢 | 双相不锈钢 |
| 6 泵轴 | 304不锈钢 | 630不锈钢 | 双相不锈钢 |
| 7 下轴套 | 304不锈钢 | 316不锈钢 | 双相不锈钢 |
| 8 中间轴承 | 304不锈钢 | 316不锈钢 | 双相不锈钢 |
| 9 中壳轴套 | NBR | 316不锈钢/HNBR | 双相不锈钢 |
| 10 止水环 | NBR | 316不锈钢/HNBR | 双相不锈钢 |
| 11 上壳轴承 | 碳化硅 | 碳化硅 | 碳化硅 |
| 12 上壳轴套 | 碳化硅 | 碳化硅 | 碳化硅 |
| 13 上推力盘 | 304不锈钢 | 316不锈钢 | 双相不锈钢 |
| 14 上推力垫圈 | PTFE | PTFE | PTFE |
| 15 轴承护套 | 304不锈钢 | 316不锈钢 | 双相不锈钢 |
| 16 叶轮锁紧螺母 | 304不锈钢 | 316不锈钢 | 双相不锈钢 |
| 17 主轴螺母 | 304不锈钢 | 316不锈钢 | 双相不锈钢 |
| 18 O型垫圈 | NBR | HNBR | HNBR |
| 19 螺栓/螺母 | 304不锈钢 | 316不锈钢 | 双相不锈钢 |
| 20 滤水网 | 304不锈钢 | 316不锈钢 | 双相不锈钢 |
| 21 电缆槽 | 304不锈钢 | 316不锈钢 | 双相不锈钢/EPDM |
| 22 止回阀 | 304不锈钢 | 316不锈钢/EPDM | 双相不锈钢 |

| 型号说明 | |
|------|-------------------------------|
| VP | - 铸造304不锈钢潜水泵 |
| VPC | - 铸铁潜水泵 (叶轮可选材质: 铸铁、青铜、不锈钢) |
| VPN | - 铸造316不锈钢潜水泵 |
| VPD | - 铸造双相不锈钢潜水泵 |
| FVP | - 不锈钢喷泉专用泵 |
| SVP | - 全不锈钢静音泵 |
| HVP | - 高温潜水泵 |
| LVP | - 大流量潜水泵 (50HZ/1450RPM) |

CAST SS SUBMERSIBLE PUMP

VP SERIES / 铸造全不锈钢潜水泵
VP 系列

IV、PERFORMANCE CURVE CHART 性能曲线图

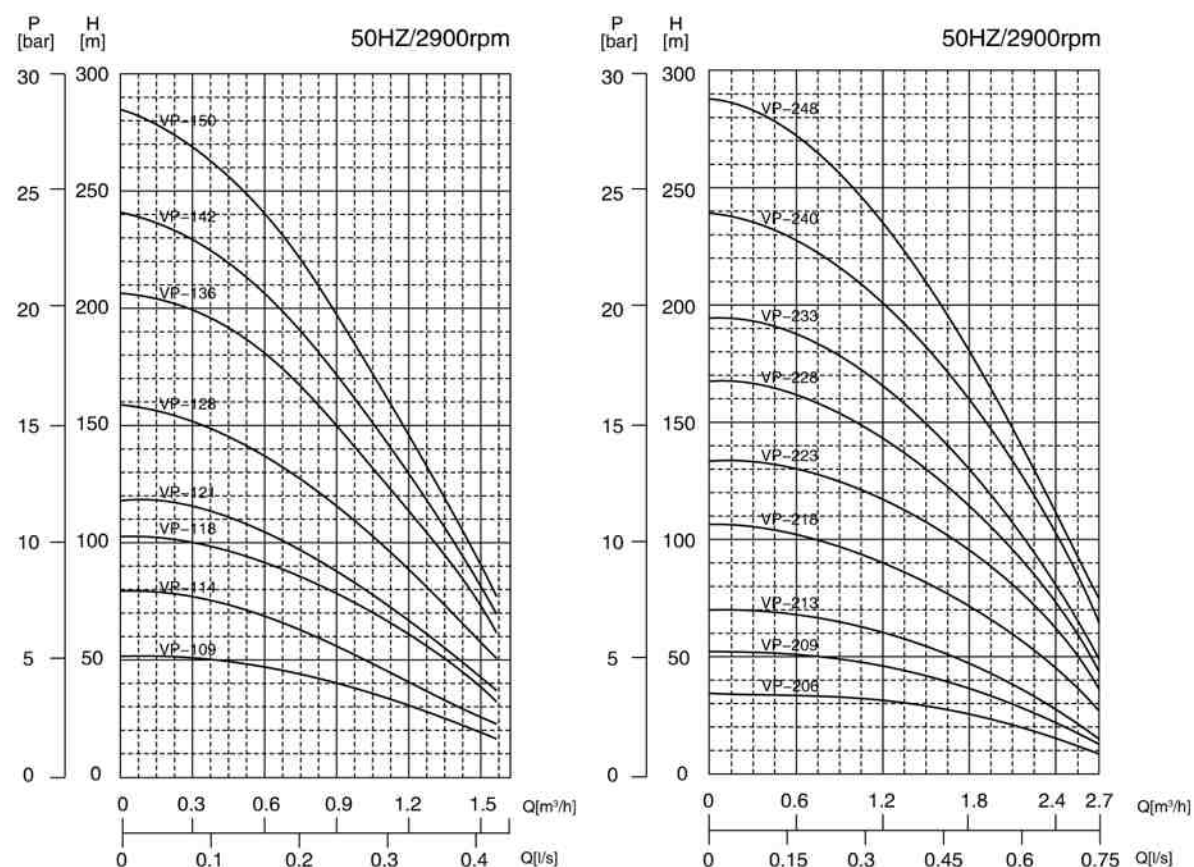

BASIC PARAMETERS

| Model 型号 | Stage Number 级数 | Power 功率 | | Length 长度 [mm] | Weight 重量 [kg] | Pump 水泵 | | | |
|-------------|--------------------|-------------|------|----------------------|----------------------|----------------------------------|--------------------------|----------------------|----------------------------|
| | | [KW] | [HP] | | | Outlet Dia. 出水口径 DN [inch] | Length L 长度 L [mm] | Weight 重量 [kg] | Total Length 总长 [mm] |
| VP-109 | 9 | 0.37 | 0.5 | 236 | 6.7 | 1" 1/4 | 354 | 3 | 590 |
| VP-114 | 14 | 0.37 | 0.5 | 236 | 6.7 | 1" 1/4 | 459 | 4 | 695 |
| VP-118 | 18 | 0.55 | 0.75 | 266 | 8 | 1" 1/4 | 543 | 2 | 809 |
| VP-121 | 21 | 0.55 | 0.75 | 266 | 8 | 1" 1/4 | 606 | 5 | 872 |
| VP-128 | 28 | 0.75 | 1 | 286 | 9 | 1" 1/4 | 753 | 7 | 1039 |
| VP-136 | 36 | 1.1 | 1.5 | 331 | 11 | 1" 1/4 | 946 | 9 | 1277 |
| VP-142 | 42 | 1.1 | 1.5 | 331 | 11 | 1" 1/4 | 1072 | 10 | 1403 |
| VP-150 | 50 | 1.5 | 2 | 393 | 13 | 1" 1/4 | 1240 | 11 | 1633 |
| VP-206 | 6 | 0.37 | 0.5 | 236 | 6.7 | 1" 1/4 | 291 | 3 | 527 |
| VP-209 | 9 | 0.37 | 0.5 | 236 | 6.7 | 1" 1/4 | 354 | 3 | 590 |
| VP-213 | 13 | 0.55 | 0.75 | 266 | 8 | 1" 1/4 | 438 | 4 | 704 |
| VP-218 | 18 | 0.75 | 1 | 286 | 9 | 1" 1/4 | 543 | 5 | 829 |
| VP-223 | 23 | 1.1 | 1.5 | 331 | 11 | 1" 1/4 | 658 | 6 | 989 |
| VP-228 | 28 | 1.5 | 2 | 393 | 13 | 1" 1/4 | 753 | 7 | 1146 |
| VP-233 | 33 | 1.5 | 2 | 393 | 13 | 1" 1/4 | 858 | 8 | 1251 |
| VP-240 | 40 | 2.2 | 3 | 413 | 13.8 | 1" 1/4 | 1030 | 10 | 1443 |
| VP-248 | 48 | 2.2 | 3 | 413 | 13.8 | 1" 1/4 | 1198 | 12 | 1611 |



CAST SS SUBMERSIBLE PUMP

VP SERIES / 铸造全不锈钢潜水泵
VP 系列

IV、PERFORMANCE CURVE CHART 性能曲线图

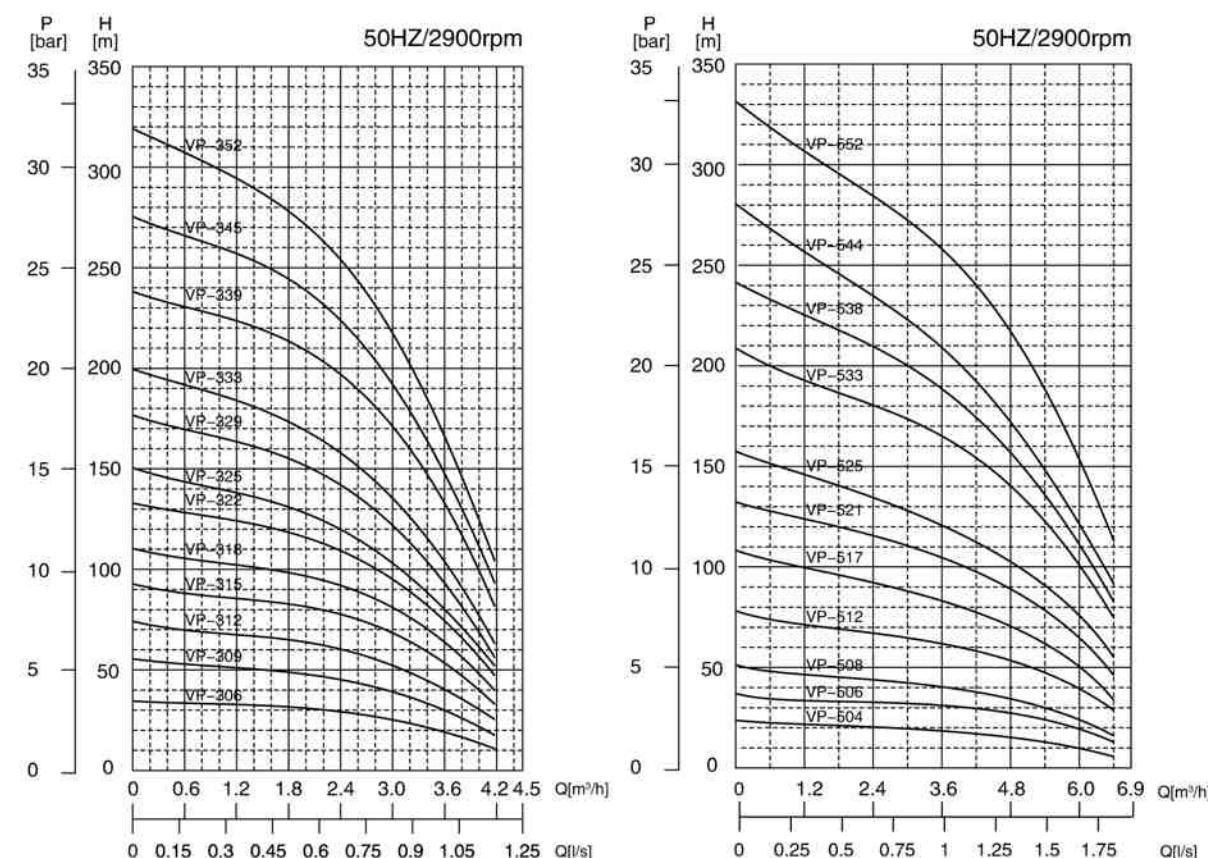

BASIC PARAMETERS

| Model 型号 | Stage Number 级数 | Power 功率 | | Length 长度 [mm] | Weight 重量 [kg] | Pump 水泵 | | | |
|-------------|--------------------|-------------|------|----------------------|----------------------|----------------------------------|--------------------------|----------------------|----------------------------|
| | | [KW] | [HP] | | | Outlet Dia. 出水口径 DN [inch] | Length L 长度 L [mm] | Weight 重量 [kg] | Total Length 总长 [mm] |
| VP-306 | 6 | 0.37 | 0.5 | 236 | 6.7 | 1" 1/4 | 291 | 3 | 527 |
| VP-309 | 9 | 0.55 | 0.75 | 266 | 8 | 1" 1/4 | 354 | 3 | 620 |
| VP-312 | 12 | 0.75 | 1 | 286 | 9 | 1" 1/4 | 417 | 4 | 703 |
| VP-315 | 15 | 1.1 | 1.5 | 331 | 11 | 1" 1/4 | 480 | 4 | 811 |
| VP-318 | 18 | 1.1 | 1.5 | 331 | 11 | 1" 1/4 | 543 | 5 | 874 |
| VP-322 | 22 | 1.5 | 2 | 393 | 13 | 1" 1/4 | 627 | 6 | 1020 |
| VP-325 | 25 | 1.5 | 2 | 393 | 13 | 1" 1/4 | 690 | 6 | 1083 |
| VP-329 | 29 | 2.2 | 3 | 413 | 13.8 | 1" 1/4 | 774 | 7 | 1187 |
| VP-333 | 33 | 2.2 | 3 | 413 | 13.8 | 1" 1/4 | 858 | 8 | 1271 |
| VP-339 | 39 | 3 | 4 | 544 | 19.7 | 1" 1/4 | 1009 | 10 | 1553 |
| VP-345 | 45 | 3 | 4 | 544 | 19.7 | 1" 1/4 | 1135 | 11 | 1679 |
| VP-352 | 52 | 4 | 5.5 | 614 | 23 | 1" 1/4 | 1282 | 13 | 1896 |
| VP-504 | 4 | 0.37 | 0.5 | 236 | 6.7 | 1" 1/2 | 249 | 2 | 485 |
| VP-506 | 6 | 0.55 | 0.75 | 266 | 8 | 1" 1/2 | 291 | 3 | 557 |
| VP-508 | 8 | 0.75 | 1 | 286 | 9 | 1" 1/2 | 333 | 3 | 619 |
| VP-512 | 12 | 1.1 | 1.5 | 331 | 11 | 1" 1/2 | 417 | 4 | 748 |
| VP-517 | 17 | 1.5 | 2 | 393 | 13 | 1" 1/2 | 522 | 5 | 915 |
| VP-521 | 21 | 2.2 | 3 | 413 | 13.8 | 1" 1/2 | 606 | 6 | 1019 |
| VP-525 | 25 | 2.2 | 3 | 413 | 13.8 | 1" 1/2 | 690 | 6 | 1103 |
| VP-533 | 33 | 3 | 4 | 544 | 19.7 | 1" 1/2 | 858 | 8 | 1402 |
| VP-538 | 38 | 4 | 5.5 | 614 | 23 | 1" 1/2 | 988 | 10 | 1602 |
| VP-544 | 44 | 4 | 5.5 | 614 | 23 | 1" 1/2 | 1114 | 11 | 1728 |
| VP-552 | 52 | 5.5 | 7.5 | 684 | 26.6 | 1" 1/2 | 1282 | 13 | 1966 |



- VP
- 4"
- 6"
- 8"
- 10"
- 12"
- 14"
- LVP
- 15/16"
- 19/22"
- 24"
- OTHERS

CAST SS SUBMERSIBLE PUMP

VP SERIES / 铸造全不锈钢潜水泵
VP 系列

IV、PERFORMANCE CURVE CHART 性能曲线图

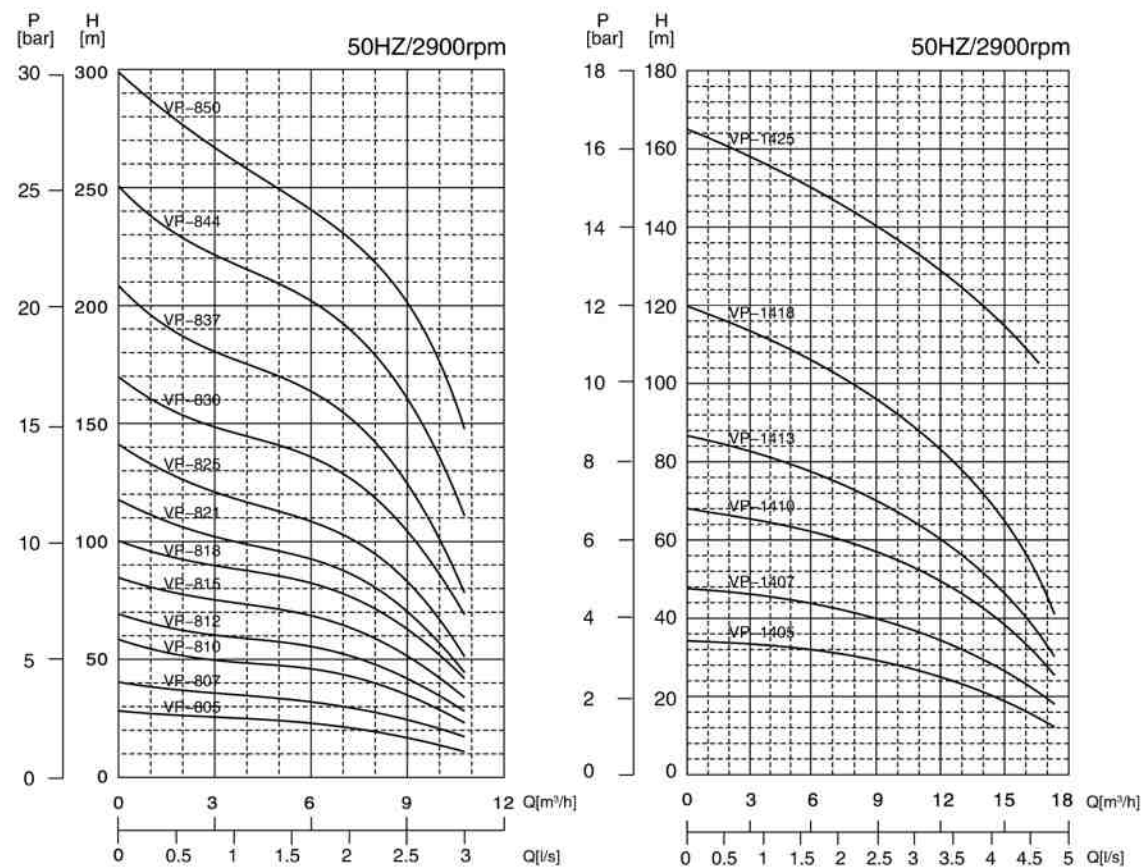

BASIC PARAMETERS

| Model 型号 | Stage Number 级数 | Power 功率 | | Length 长度 | Weight 重量 | Outlet Dia. 出水口径DN | Length L 长度 L | Weight 重量 | Total Length 总长 |
|-------------|--------------------|-------------|------|--------------|--------------|-----------------------|------------------|--------------|--------------------|
| | | [KW] | [HP] | | | | | | |
| VP-805 | 5 | 0.75 | 1 | 286 | 9 | 2" | 411 | 5 | 697 |
| VP-807 | 7 | 1.1 | 1.5 | 331 | 11 | 2" | 495 | 5 | 826 |
| VP-810 | 10 | 1.5 | 2 | 393 | 13 | 2" | 621 | 7 | 1014 |
| VP-812 | 12 | 2.2 | 3 | 413 | 13.8 | 2" | 705 | 8 | 1118 |
| VP-815 | 15 | 2.2 | 3 | 413 | 13.8 | 2" | 831 | 9 | 1244 |
| VP-818 | 18 | 3 | 4 | 544 | 19.7 | 2" | 957 | 11 | 1501 |
| VP-821 | 21 | 4 | 5.5 | 614 | 23 | 2" | 1083 | 12 | 1697 |
| VP-825 | 25 | 4 | 5.5 | 614 | 23 | 2" | 1251 | 14 | 1865 |
| VP-830 | 30 | 5.5 | 7.5 | 684 | 26.6 | 2" | 1461 | 17 | 2145 |
| VP-837 | 37 | 5.5 | 7.5 | 684 | 26.6 | 2" | 1755 | 20 | 2439 |
| VP-844 | 44 | 7.5 | 10 | 764 | 30.6 | 2" | 2049 | 36 | 2813 |
| VP-850 | 50 | 7.5 | 10 | 764 | 30.6 | 2" | 2298 | 53 | 3062 |
| VP-1405 | 5 | 1.5 | 2 | 393 | 13 | 2" | 503 | 5 | 896 |
| VP-1407 | 7 | 2.2 | 3 | 413 | 13.8 | 2" | 633 | 6 | 1046 |
| VP-1410 | 10 | 3.7 | 5 | 608 | 23 | 2" | 828 | 7 | 1436 |
| VP-1413 | 13 | 3.7 | 5 | 608 | 23 | 2" | 1023 | 9 | 1631 |
| VP-1418 | 18 | 5.5 | 7.5 | 684 | 26.6 | 2" | 1348 | 11 | 2032 |
| VP-1425 | 25 | 7.5 | 10 | 764 | 30.6 | 2" | 1803 | 15 | 2567 |



CAST SS SUBMERSIBLE PUMP

VP SERIES / 铸造全不锈钢潜水泵
VP 系列

IV、PERFORMANCE CURVE CHART 性能曲线图

4" MOTOR

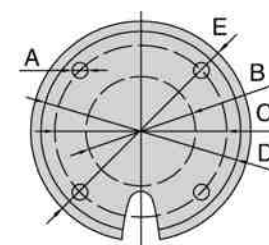

- A: Φ 10.0mm
- B: Φ 37.2mm
- C: Φ 76.2mm
- D: Φ 87.3mm
- E: Φ 96.0mm

6" MOTOR

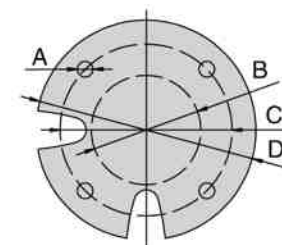

- A: Φ 14.0mm
- B: Φ 76.15mm
- C: Φ 111.0mm
- D: Φ 141.0mm

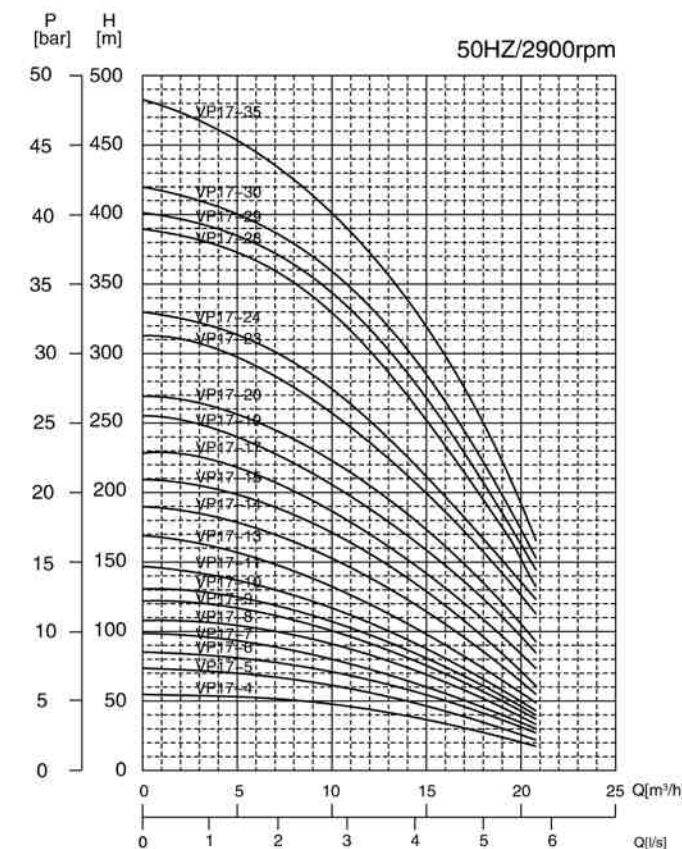

BASIC PARAMETERS

| Model 型号 | Stage Number 级数 | Power 功率 | | Length 长度 | Weight 重量 | Outlet Dia. 出水口径DN | L1 | Length L 长度 L | Weight 重量 | Total Length 总长 |
|-------------|--------------------|-------------|------|--------------|--------------|-----------------------|-----|------------------|--------------|--------------------|
| | | [KW] | [HP] | | | | | | | |
| VP17-4 | 4 | 3 | 4 | 544 | 19.7 | 2" | 127 | 424 | 12 | 968 |
| VP17-5 | 5 | 3 | 4 | 544 | 19.7 | 2" | 127 | 472 | 14 | 1016 |
| VP17-6 | 6 | 3.7 | 5 | 608 | 23 | 2" | 127 | 564 | 15 | 1172 |
| VP17-7 | 7 | 5.5 | 7.5 | 684 | 26.6 | 2" | 127 | 567 | 17 | 1251 |
| VP17-8 | 8 | 5.5 | 7.5 | 684 | 26.6 | 2" | 127 | 614 | 19 | 1298 |
| VP17-9 | 9 | 5.5 | 7.5 | 684 | 26.6 | 2" | 127 | 662 | 20 | 1346 |
| VP17-11 | 11 | 7.5 | 10 | 764 | 30.6 | 2" | 127 | 757 | 23 | 1521 |
| VP17-13 | 13 | 7.5 | 10 | 764 | 30.6 | 2" | 127 | 843 | 27 | 1607 |
| VP17-14 | 14 | 7.5 | 10 | 764 | 30.6 | 2" | 127 | 890 | 28 | 1654 |
| VP17-6 | 6 | 3.7 | 5 | 600 | 39.5 | 2" | 127 | 510 | 15 | 1110 |
| VP17-8 | 8 | 5.5 | 7.5 | 631 | 43.2 | 2" | 127 | 605 | 19 | 1236 |
| VP17-9 | 9 | 5.5 | 7.5 | 631 | 43.2 | 2" | 127 | 653 | 20 | 1284 |
| VP17-10 | 10 | 5.5 | 7.5 | 631 | 43.2 | 2" | 127 | 709 | 22 | 1340 |
| VP17-11 | 11 | 7.5 | 10 | 660 | 45.5 | 2" | 127 | 757 | 23 | 1417 |
| VP17-13 | 13 | 7.5 | 10 | 660 | 45.5 | 2" | 127 | 843 | 27 | 1503 |
| VP17-14 | 14 | 7.5 | 10 | 660 | 45.5 | 2" | 127 | 890 | 28 | 1550 |
| VP17-15 | 15 | 11 | 15 | 730 | 53 | 2" | 127 | 938 | 30 | 1668 |
| VP17-17 | 17 | 11 | 15 | 730 | 53 | 2" | 127 | 1033 | 33 | 1763 |
| VP17-19 | 19 | 11 | 15 | 730 | 53 | 2" | 127 | 1128 | 36 | 1858 |
| VP17-20 | 20 | 11 | 15 | 730 | 53 | 2" | 127 | 1175 | 38 | 1905 |
| VP17-23 | 23 | 15 | 20 | 785 | 59 | 2" | 127 | 1318 | 43 | 2103 |
| VP17-24 | 24 | 15 | 20 | 785 | 59 | 2" | 127 | 1365 | 45 | 2150 |
| VP17-28 | 28 | 18.5 | 25 | 860 | 66.5 | 2" | 127 | 1555 | 50 | 2415 |
| VP17-29 | 29 | 18.5 | 25 | 860 | 66.5 | 2" | 127 | 1603 | 52 | 2463 |
| VP17-30 | 30 | 18.5 | 25 | 860 | 66.5 | 2" | 127 | 1650 | 54 | 2510 |
| VP17-35 | 35 | 22 | 30 | 920 | 72.5 | 2" | 127 | 1888 | 62 | 2808 |



CAST SS SUBMERSIBLE PUMP

VP SERIES / 铸造全不锈钢潜水泵
VP 系列

IV、PERFORMANCE CURVE CHART 性能曲线图

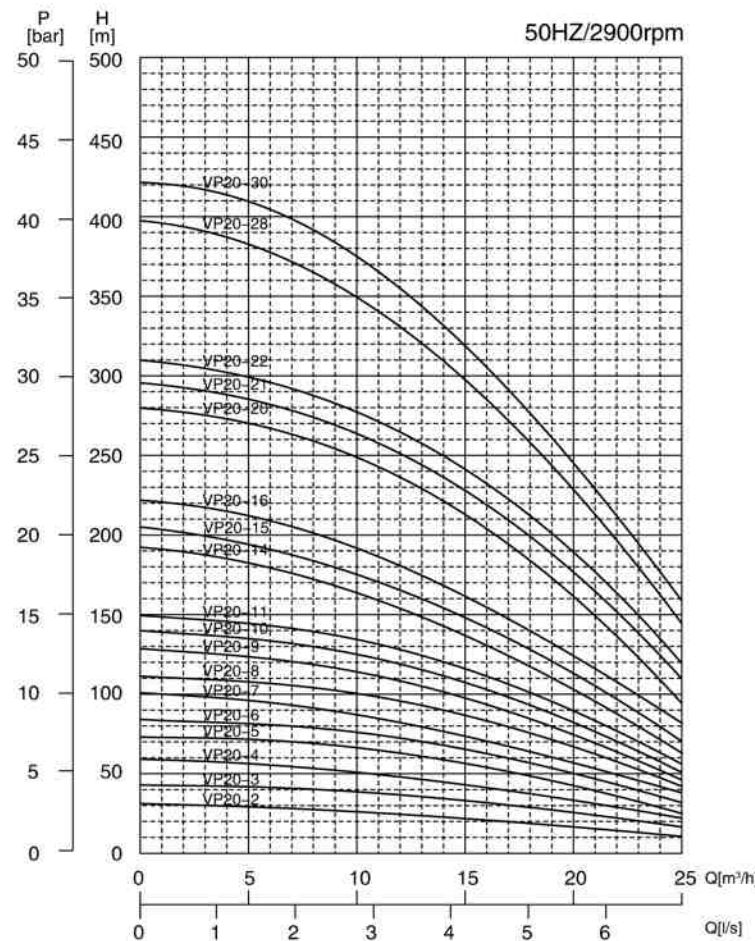

4" MOTOR

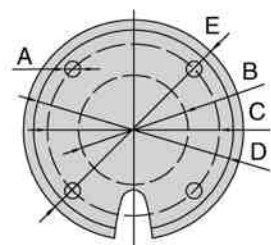

- A: Φ 10.0mm
- B: Φ 37.2mm
- C: Φ 76.2mm
- D: Φ 87.3mm
- E: Φ 96.0mm

6" MOTOR

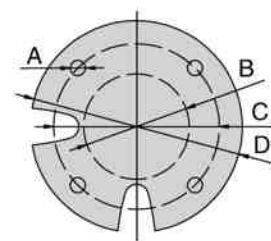

- A: Φ 14.0mm
- B: Φ 76.15mm
- C: Φ 111.0mm
- D: Φ 141.0mm

BASIC PARAMETERS

| Model 型号 | Stage Number 级数 | Power 功率 | | Length 长度 | | Weight 重量 | | Outlet Dia. 出水口径 DN | | L1 [mm] | Length L 长度 L [mm] | Weight 重量 [kg] | Total Length 总长 [mm] |
|-------------|--------------------|-------------|------|--------------|------|--------------|------|------------------------|----|------------|--------------------------|----------------------|----------------------------|
| | | [KW] | [HP] | [mm] | [kg] | [inch] | [mm] | | | | | | |
| | | [mm] | [kg] | [inch] | [mm] | [kg] | [mm] | | | | | | |
| VP20-2 | 2 | 1.5 | 2 | 393 | 13 | 2" | 127 | 329 | 9 | 722 | | | |
| VP20-3 | 3 | 2.2 | 3 | 413 | 13.8 | 2" | 127 | 377 | 11 | 790 | | | |
| VP20-4 | 4 | 3 | 4 | 544 | 19.7 | 2" | 127 | 424 | 12 | 968 | | | |
| VP20-5 | 5 | 3.7 | 5 | 608 | 23 | 2" | 127 | 472 | 14 | 1080 | | | |
| VP20-6 | 6 | 3.7 | 5 | 608 | 23 | 2" | 127 | 519 | 15 | 1127 | | | |
| VP20-7 | 7 | 5.5 | 7.5 | 684 | 26.6 | 2" | 127 | 567 | 17 | 1251 | | | |
| VP20-8 | 8 | 5.5 | 7.5 | 684 | 26.6 | 2" | 127 | 614 | 19 | 1298 | | | |
| VP20-10 | 10 | 7.5 | 10 | 764 | 30.6 | 2" | 127 | 709 | 22 | 1473 | | | |
| VP20-11 | 11 | 7.5 | 10 | 764 | 30.6 | 2" | 127 | 748 | 23 | 1512 | | | |
| VP20-5 | 5 | 3.7 | 5 | 600 | 39.5 | 2" | 127 | 463 | 14 | 1063 | | | |
| VP20-6 | 6 | 3.7 | 5 | 600 | 39.5 | 2" | 127 | 510 | 15 | 1110 | | | |
| VP20-8 | 8 | 5.5 | 7.5 | 631 | 43.2 | 2" | 127 | 605 | 19 | 1236 | | | |
| VP20-9 | 9 | 5.5 | 7.5 | 631 | 43.2 | 2" | 127 | 662 | 20 | 1293 | | | |
| VP20-10 | 10 | 7.5 | 10 | 660 | 45.5 | 2" | 127 | 709 | 22 | 1369 | | | |
| VP20-11 | 11 | 7.5 | 10 | 660 | 45.5 | 2" | 127 | 748 | 23 | 1408 | | | |
| VP20-14 | 14 | 11 | 15 | 730 | 53 | 2" | 127 | 890 | 28 | 1620 | | | |
| VP20-15 | 15 | 11 | 15 | 730 | 53 | 2" | 127 | 938 | 30 | 1668 | | | |
| VP20-16 | 16 | 11 | 15 | 730 | 53 | 2" | 127 | 985 | 31 | 1715 | | | |
| VP20-20 | 20 | 15 | 20 | 785 | 59 | 2" | 127 | 1175 | 38 | 1960 | | | |
| VP20-21 | 21 | 15 | 20 | 785 | 59 | 2" | 127 | 1223 | 39 | 2008 | | | |
| VP20-22 | 22 | 15 | 20 | 785 | 59 | 2" | 127 | 1270 | 41 | 2055 | | | |
| VP20-28 | 28 | 22 | 30 | 920 | 72.5 | 2" | 127 | 1555 | 51 | 2475 | | | |
| VP20-30 | 30 | 22 | 30 | 920 | 72.5 | 2" | 127 | 1650 | 54 | 2570 | | | |



CAST SS SUBMERSIBLE PUMP

VP SERIES / 铸造全不锈钢潜水泵
VP 系列

IV、PERFORMANCE CURVE CHART 性能曲线图

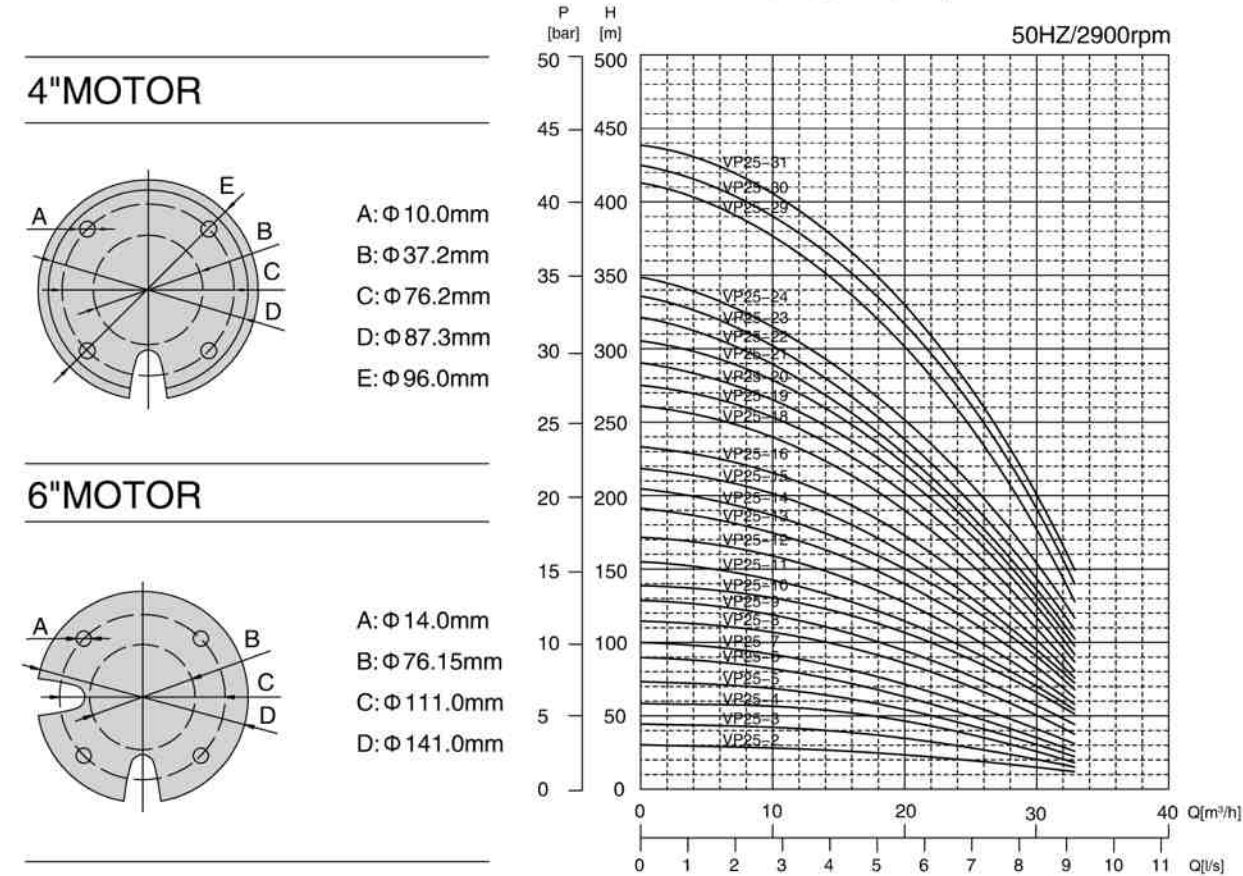

4" MOTOR

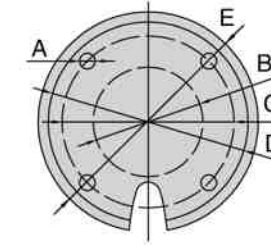

- A: Φ 10.0mm
- B: Φ 37.2mm
- C: Φ 76.2mm
- D: Φ 87.3mm
- E: Φ 96.0mm

6" MOTOR

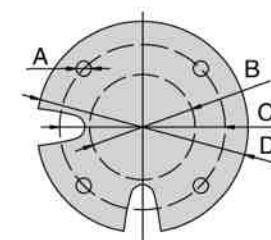

- A: Φ 14.0mm
- B: Φ 76.15mm
- C: Φ 111.0mm
- D: Φ 141.0mm

BASIC PARAMETERS

| Model 型号 | Stage Number 级数 | Power 功率 | | Length 长度 | | Weight 重量 | | Outlet Dia. 出水口径 DN | | L1 [mm] | Length L 长度 L [mm] | Weight 重量 [kg] | Total Length 总长 [mm] |
|-------------|--------------------|-------------|------|--------------|------|--------------|------|------------------------|----|------------|--------------------------|----------------------|----------------------------|
| | | [KW] | [HP] | [mm] | [kg] | [inch] | [mm] | | | | | | |
| | | [mm] | [kg] | [inch] | [mm] | [kg] | [mm] | | | | | | |
| VP25-2 | 2 | 2.2 | 3 | 413 | 13.8 | 2" | 127 | 348 | 9 | 761 | | | |
| VP25-3 | 3 | 3 | 4 | 544 | 19.7 | 2" | 127 | 405 | 11 | 949 | | | |
| VP25-4 | 4 | 3.7 | 5 | 608 | 23 | 2" | 127 | 462 | 13 | 1070 | | | |
| VP25-5 | 5 | 5.5 | 7.5 | 684 | 26.6 | 2" | 127 | 519 | 14 | 1203 | | | |
| VP25-6 | 6 | 5.5 | 7.5 | 684 | 26.6 | 2" | 127 | 576 | 16 | 1260 | | | |
| VP25-7 | 7 | 7.5 | 10 | 764 | 30.6 | 2" | 127 | 624 | 18 | 1388 | | | |
| VP25-8 | 8 | 7.5 | 10 | 764 | 30.6 | 2" | 127 | 681 | 19 | 1445 | | | |
| VP25-4 | 4 | 3.7 | 5 | 600 | 39.5 | 2" | 127 | 493 | 13 | 1053 | | | |
| VP25-5 | 5 | 5.5 | 7.5 | 631 | 43.2 | 2" | 127 | 510 | 14 | 1141 | | | |
| VP25-6 | 6 | 5.5 | 7.5 | 631 | 43.2 | 2" | 127 | 567 | 16 | 1198 | | | |
| VP25-7 | 7 | 7.5 | 10 | 660 | 45.5 | 2" | 127 | 624 | 18 | 1284 | | | |
| VP25-8 | 8 | 7.5 | 10 | 660 | 45.5 | 2" | 127 | 681 | 19 | 1341 | | | |
| VP25-9 | 9 | 11 | 15 | 730 | 53 | 2" | 127 | 738 | 21 | 1468 | | | |
| VP25-10 | 10 | 11 | 15 | 730 | 53 | 2" | 127 | 795 | 23 | 1525 | | | |
| VP25-11 | 11 | 11 | 15 | 730 | 53 | 2" | 127 | 852 | 24 | 1582 | | | |
| VP25-12 | 12 | 15 | 20 | 785 | 59 | 2" | 127 | 909 | 26 | 1694 | | | |
| VP25-13 | 13 | 15 | 20 | 785 | 59 | 2" | 127 | 966 | 28 | 1751 | | | |
| VP25-14 | 14 | 15 | 20 | 785 | 59 | 2" | 127 | 1023 | 30 | 1808 | | | |
| VP25-15 | 15 | 15 | 20 | 785 | 59 | 2" | 127 | 1080 | 31 | 1865 | | | |
| VP25-16 | 16 | 15 | 20 | 785 | 59 | 2" | 127 | 1137 | 33 | 1922 | | | |
| VP25-18 | 18 | 18.5 | 25 | 860 | 66.5 | 2" | 127 | 1251 | 37 | 2111 | | | |
| VP25-19 | 19 | 18.5 | 25 | 860 | 66.5 | 2" | 127 | 1308 | 38 | 2168 | | | |
| VP25-20 | 20 | 18.5 | 25 | 860 | 66.5 | 2" | 127 | 1365 | 40 | 2225 | | | |
| VP25-21 | 21 | 22 | 30 | 920 | 72.5 | 2" | 127 | 1422 | 42 | 2342 | | | |
| VP25-22 | 22 | 22 | 30 | 920 | 72.5 | 2" | 127 | 1479 | 43 | 2399 | | | |
| VP25-23 | 23 | 22 | 30 | 920 | 72.5 | 2" | 127 | 1536 | 45 | 2456 | | | |
| VP25-24 | 24 | 22 | 30 | 920 | 72.5 | 2" | 127 | 1593 | 47 | 2513 | | | |
| VP25-29 | 29 | 30 | 40 | 1050 | 85 | 2" | 127 | 1878 | 55 | 2928 | | | |
| VP25-30 | 30 | 30 | 40 | 1050 | 85 | 2" | 127 | 1935 | 57 | 2985 | | | |
| VP25-31 | 31 | 30 | 40 | 1050 | 85 | 2" | 127 | 1992 | 58 | 3042 | | | |



CAST SS SUBMERSIBLE PUMP

VP SERIES / 铸造全不锈钢潜水泵
VP 系列

IV、PERFORMANCE CURVE CHART 性能曲线图

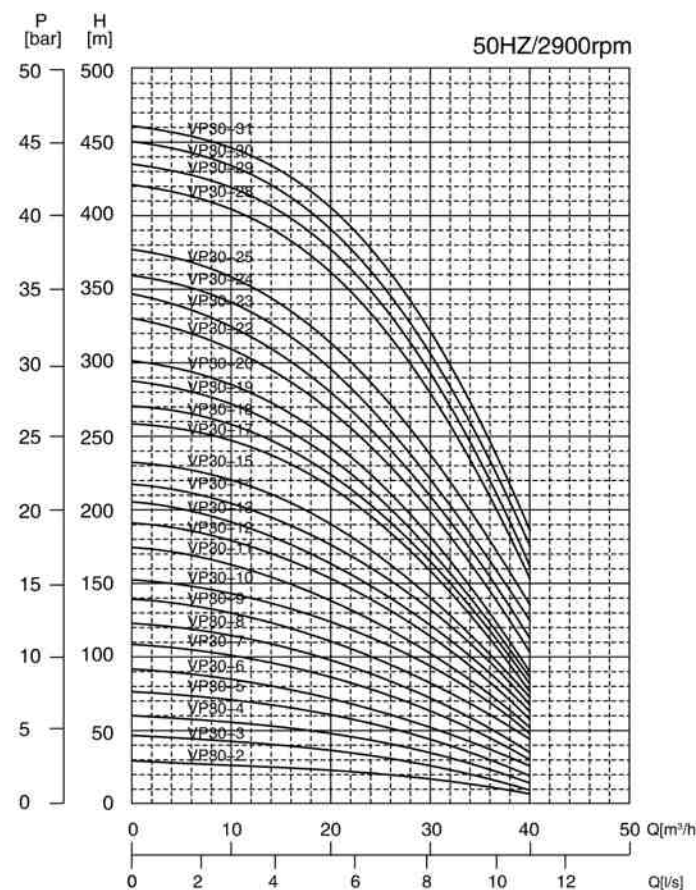

4" MOTOR

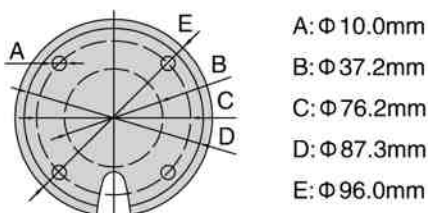

6" MOTOR

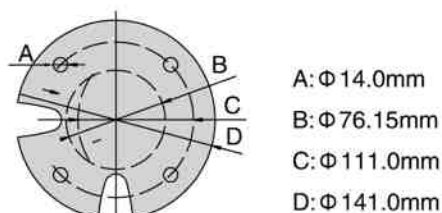

BASIC PARAMETERS

| Model 型号 | Stage Number 级数 | Power 功率 | | Length 长度 | | Weight 重量 | | Outlet Dia. 出水口径 DN | | Pump 水泵 | | Total Length 总长 |
|-------------|--------------------|-------------|------|--------------|--------|--------------|------|------------------------|--------------------------|----------------------|------|--------------------|
| | | [KW] | [HP] | [mm] | [inch] | [kg] | [kg] | L1 [mm] | Length L 长度 L [mm] | Weight 重量 [kg] | | |
| 4D | VP30-2 | 2 | 2.2 | 3 | 413 | 13.8 | 3" | 127 | 348 | 9 | 761 | |
| | VP30-3 | 3 | 3.7 | 5 | 608 | 23 | 3" | 127 | 405 | 11 | 1013 | |
| | VP30-4 | 4 | 5.5 | 7.5 | 684 | 26.6 | 3" | 127 | 462 | 13 | 1146 | |
| | VP30-5 | 5 | 7.5 | 10 | 764 | 30.6 | 3" | 127 | 510 | 14 | 1274 | |
| | VP30-6 | 6 | 7.5 | 10 | 764 | 30.6 | 3" | 127 | 567 | 16 | 1331 | |
| | VP30-3 | 3 | 3.7 | 5 | 600 | 39.5 | 3" | 127 | 396 | 11 | 996 | |
| | VP30-4 | 4 | 5.5 | 7.5 | 631 | 43.2 | 3" | 127 | 453 | 13 | 1084 | |
| | VP30-5 | 5 | 7.5 | 10 | 660 | 45.5 | 3" | 127 | 510 | 14 | 1170 | |
| | VP30-6 | 6 | 7.5 | 10 | 660 | 45.5 | 3" | 127 | 567 | 16 | 1227 | |
| | VP30-7 | 7 | 11 | 15 | 730 | 53 | 3" | 127 | 624 | 18 | 1354 | |
| | VP30-8 | 8 | 11 | 15 | 730 | 53 | 3" | 127 | 681 | 19 | 1411 | |
| VP30-9 | 9 | 11 | 15 | 730 | 53 | 3" | 127 | 738 | 21 | 1468 | | |
| VP30-10 | 10 | 11 | 15 | 730 | 53 | 3" | 127 | 795 | 23 | 1525 | | |
| VP30-11 | 11 | 15 | 20 | 785 | 59 | 3" | 127 | 852 | 25 | 1637 | | |
| VP30-12 | 12 | 15 | 20 | 785 | 59 | 3" | 127 | 909 | 26 | 1694 | | |
| VP30-13 | 13 | 15 | 20 | 785 | 59 | 3" | 127 | 966 | 28 | 1751 | | |
| VP30-14 | 14 | 18.5 | 25 | 860 | 66.5 | 3" | 127 | 1023 | 30 | 1883 | | |
| VP30-15 | 15 | 18.5 | 25 | 860 | 66.5 | 3" | 127 | 1080 | 31 | 1940 | | |
| VP30-17 | 17 | 22 | 30 | 920 | 72.5 | 3" | 127 | 1194 | 35 | 2114 | | |
| VP30-18 | 18 | 22 | 30 | 920 | 72.5 | 3" | 127 | 1251 | 36 | 2171 | | |
| VP30-19 | 19 | 22 | 30 | 920 | 72.5 | 3" | 127 | 1308 | 38 | 2228 | | |
| VP30-20 | 20 | 22 | 30 | 920 | 72.5 | 3" | 127 | 1365 | 40 | 2285 | | |
| VP30-22 | 22 | 30 | 40 | 1050 | 85 | 3" | 127 | 1479 | 43 | 2529 | | |
| VP30-23 | 23 | 30 | 40 | 1050 | 85 | 3" | 127 | 1536 | 45 | 2586 | | |
| VP30-24 | 24 | 30 | 40 | 1050 | 85 | 3" | 127 | 1593 | 47 | 2643 | | |
| VP30-25 | 25 | 30 | 40 | 1050 | 85 | 3" | 127 | 1650 | 48 | 2700 | | |
| VP30-28 | 28 | 37 | 50 | 1180 | 98 | 3" | 127 | 1821 | 54 | 3001 | | |
| VP30-29 | 29 | 37 | 50 | 1180 | 98 | 3" | 127 | 1878 | 55 | 3058 | | |
| VP30-30 | 30 | 37 | 50 | 1180 | 98 | 3" | 127 | 1935 | 57 | 3115 | | |
| VP30-31 | 31 | 37 | 50 | 1180 | 98 | 3" | 127 | 1992 | 59 | 3172 | | |



CAST SS SUBMERSIBLE PUMP

VP SERIES / 铸造全不锈钢潜水泵
VP 系列

IV、PERFORMANCE CURVE CHART 性能曲线图

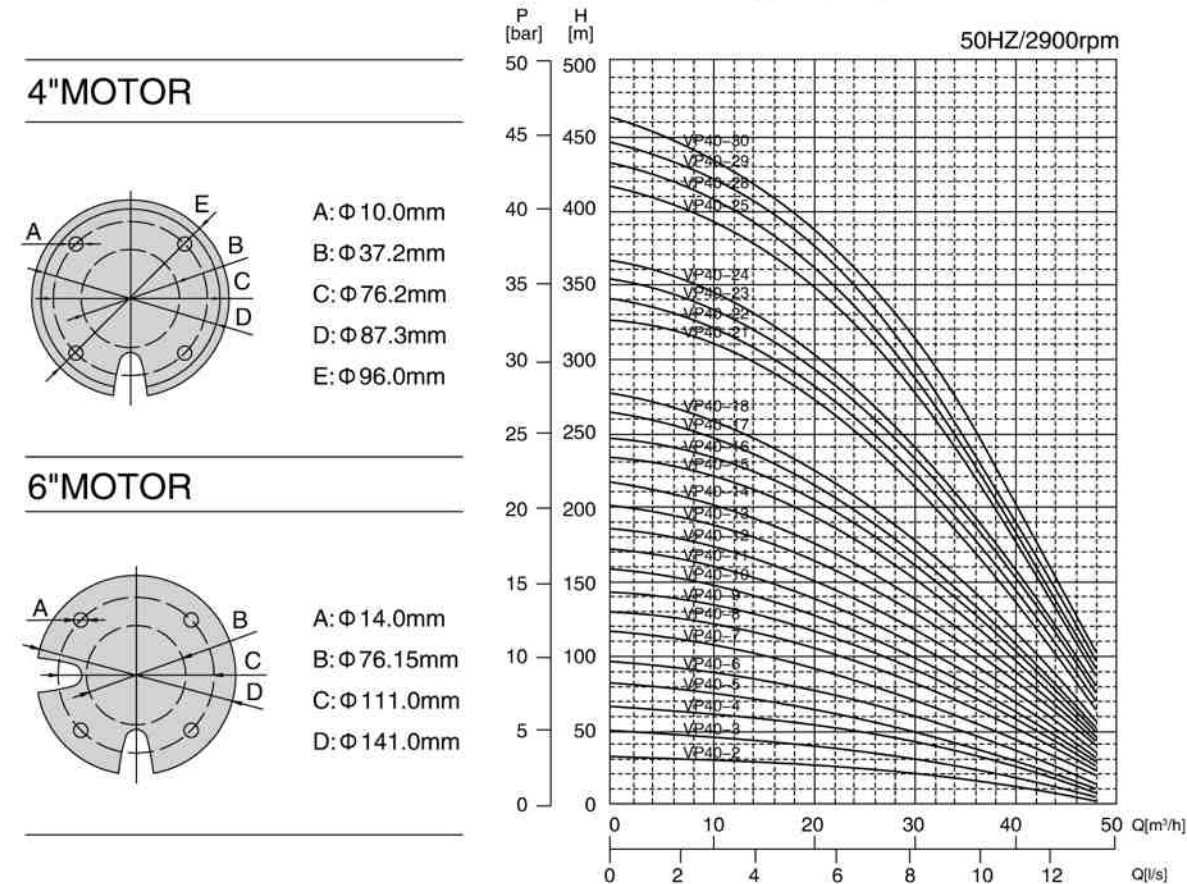

4" MOTOR

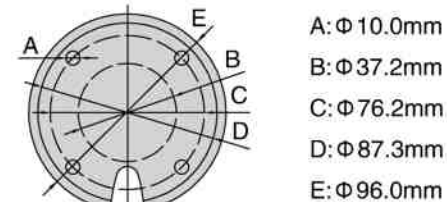

6" MOTOR

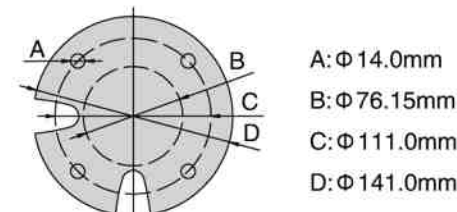

BASIC PARAMETERS

| Model 型号 | Stage Number 级数 | Power 功率 | | Length 长度 | | Weight 重量 | | Outlet Dia. 出水口径 DN | | Pump 水泵 | | Total Length 总长 |
|-------------|--------------------|-------------|------|--------------|--------|--------------|------|------------------------|--------------------------|----------------------|------|--------------------|
| | | [KW] | [HP] | [mm] | [inch] | [kg] | [kg] | L1 [mm] | Length L 长度 L [mm] | Weight 重量 [kg] | | |
| 4D | VP40-2 | 2 | 3 | 4 | 544 | 19.7 | 3" | 127 | 348 | 9 | 892 | |
| | VP40-3 | 3 | 3.7 | 5 | 608 | 23 | 3" | 127 | 405 | 11 | 1013 | |
| | VP40-4 | 4 | 5.5 | 7.5 | 684 | 26.6 | 3" | 127 | 462 | 13 | 1146 | |
| | VP40-5 | 5 | 7.5 | 10 | 764 | 30.6 | 3" | 127 | 510 | 15 | 1274 | |
| | VP40-6 | 6 | 7.5 | 10 | 764 | 30.6 | 3" | 127 | 567 | 17 | 1331 | |
| | VP40-3 | 3 | 3.7 | 5 | 600 | 39.5 | 3" | 127 | 396 | 11 | 996 | |
| | VP40-4 | 4 | 5.5 | 7.5 | 631 | 43.2 | 3" | 127 | 453 | 13 | 1084 | |
| | VP40-5 | 5 | 7.5 | 10 | 660 | 45.5 | 3" | 127 | 510 | 15 | 1170 | |
| | VP40-6 | 6 | 7.5 | 10 | 660 | 45.5 | 3" | 127 | 567 | 17 | 1227 | |
| | VP40-7 | 7 | 11 | 15 | 730 | 53 | 3" | 127 | 624 | 19 | 1354 | |
| | VP40-8 | 8 | 11 | 15 | 730 | 53 | 3" | 127 | 681 | 20 | 1411 | |
| VP40-9 | 9 | 11 | 15 | 730 | 53 | 3" | 127 | 738 | 22 | 1468 | | |
| VP40-10 | 10 | 11 | 15 | 730 | 53 | 3" | 127 | 795 | 24 | 1525 | | |
| VP40-11 | 11 | 15 | 20 | 785 | 59 | 3" | 127 | 852 | 26 | 1637 | | |
| VP40-12 | 12 | 15 | 20 | 785 | 59 | 3" | 127 | 909 | 28 | 1694 | | |
| VP40-13 | 13 | 15 | 20 | 785 | 59 | 3" | 127 | 966 | 29 | 1751 | | |
| 6D | VP40-14 | 14 | 18.5 | 25 | 860 | 66.5 | 3" | 127 | 1023 | 31 | 1883 | |
| | VP40-15 | 15 | 18.5 | 25 | 860 | 66.5 | 3" | 127 | 1080 | 33 | 1940 | |
| | VP40-16 | 16 | 18.5 | 25 | 860 | 66.5 | 3" | 127 | 1137 | 35 | 1997 | |
| | VP40-17 | 17 | 22 | 30 | 920 | 72.5 | 3" | 127 | 1194 | 36 | 2114 | |
| | VP40-18 | 18 | 22 | 30 | 920 | 72.5 | 3" | 127 | 1251 | 38 | 2171 | |
| | VP40-21 | 21 | 22 | 30 | 920 | 72.5 | 3" | 127 | 1422 | 44 | 2342 | |
| | VP40-22 | 22 | 30 | 40 | 1050 | 85 | 3" | 127 | 1479 | 46 | 2529 | |
| | VP40-23 | 23 | 30 | 40 | 1050 | 85 | 3" | 127 | 1536 | 47 | 2586 | |
| | VP40-24 | 24 | 30 | 40 | 1050 | 85 | 3" | 127 | 1593 | 49 | 2643 | |
| | VP40-27 | 27 | 37 | 50 | 1180 | 98 | 3" | 127 | 1746 | 56 | 2926 | |
| | VP40-28 | 28 | 37 | 50 | 1180 | 98 | 3" | 127 | 1821 | 57 | 3001 | |
| | VP40-29 | 29 | 37 | 50 | 1180 | 98 | 3" | 127 | 1878 | 59 | 3058 | |
| | VP40-30 | 30 | 37 | 50 | 1180 | 98 | 3" | 127 | 1935 | 61 | 3115 | |



CAST SS SUBMERSIBLE PUMP

VP SERIES / 铸造全不锈钢潜水泵
VP 系列

IV、PERFORMANCE CURVE CHART 性能曲线图

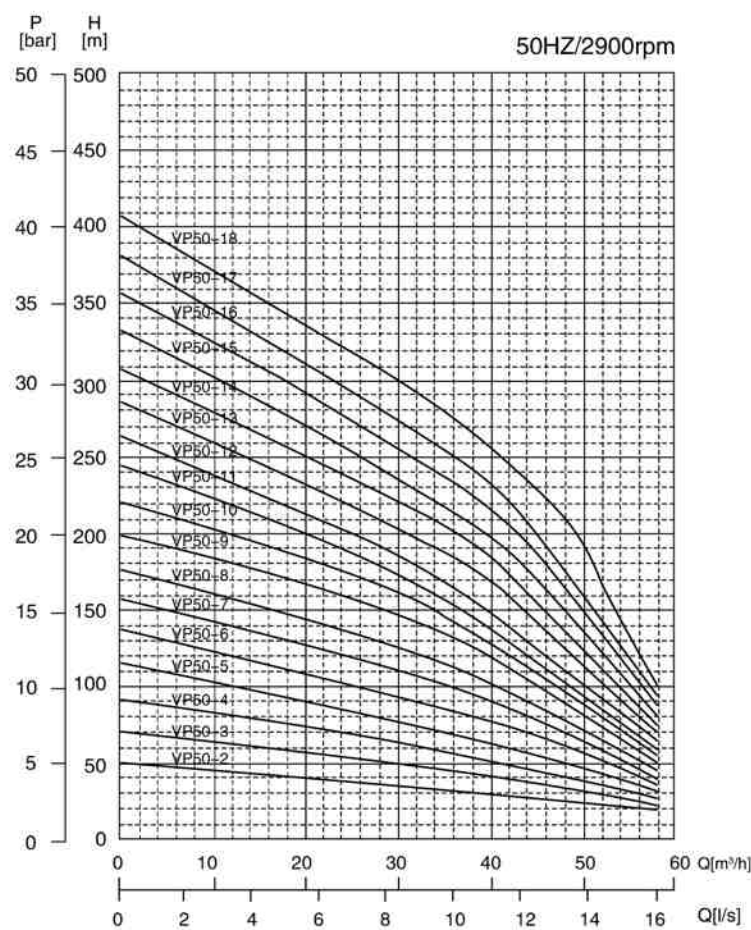

6" MOTOR

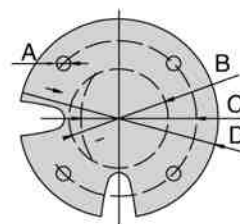

A: Φ 14.0mm
B: Φ 76.15mm
C: Φ 111.0mm
D: Φ 141.0mm

8" MOTOR

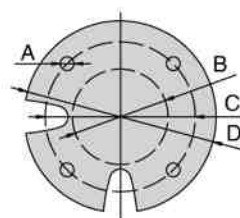

A: Φ 20.0mm
B: Φ 127.0mm
C: Φ 152.5mm
D: Φ 192.0mm

BASIC PARAMETERS

| Model 型号 | Stage Number 级数 | Power 功率 | | Motor 电机 | | Outlet Dia. 出水口径 DN | | Pump 水泵 | | Total Length 总长 |
|-------------|--------------------|-------------|------|--------------|--------------|------------------------|--------------|------------------|--------------|--------------------|
| | | [KW] | [HP] | Length 长度 | Weight 重量 | Length L 长度 L | Weight 重量 | Length L 长度 L | Weight 重量 | |
| VP50-2 | 2 | 3.7 | 5 | 600 | 39.5 | 3" | 165 | 330 | 12 | 930 |
| VP50-3 | 3 | 5.5 | 7.5 | 631 | 43.2 | 3" | 165 | 387 | 15 | 1018 |
| VP50-4 | 4 | 7.5 | 10 | 660 | 45.5 | 3" | 165 | 444 | 17 | 1104 |
| VP50-5 | 5 | 7.5 | 10 | 660 | 45.5 | 3" | 165 | 501 | 20 | 1161 |
| VP50-6 | 6 | 11 | 15 | 730 | 53 | 3" | 165 | 558 | 23 | 1288 |
| VP50-7 | 7 | 11 | 15 | 730 | 53 | 3" | 165 | 615 | 25 | 1345 |
| VP50-8 | 8 | 15 | 20 | 785 | 59 | 3" | 165 | 672 | 27 | 1457 |
| VP50-9 | 9 | 15 | 20 | 785 | 59 | 3" | 165 | 729 | 30 | 1514 |
| VP50-10 | 10 | 18.5 | 25 | 860 | 66.5 | 3" | 165 | 786 | 32 | 1646 |
| VP50-11 | 11 | 18.5 | 25 | 860 | 66.5 | 3" | 165 | 843 | 34 | 1703 |
| VP50-12 | 12 | 22 | 30 | 920 | 72.5 | 3" | 165 | 900 | 36 | 1820 |
| VP50-13 | 13 | 22 | 30 | 920 | 72.5 | 3" | 165 | 957 | 38 | 1877 |
| VP50-14 | 14 | 30 | 40 | 1050 | 85 | 3" | 165 | 1014 | 40 | 2064 |
| VP50-15 | 15 | 30 | 40 | 1050 | 85 | 3" | 165 | 1071 | 42 | 2121 |
| VP50-16 | 16 | 30 | 40 | 1050 | 85 | 3" | 165 | 1128 | 44 | 2178 |
| VP50-17 | 17 | 30 | 40 | 1050 | 85 | 3" | 165 | 1185 | 47 | 2235 |
| VP50-18 | 18 | 37 | 50 | 1180 | 98 | 3" | 165 | 1242 | 49 | 2422 |



CAST SS SUBMERSIBLE PUMP

VP SERIES / 铸造全不锈钢潜水泵
VP 系列

IV、PERFORMANCE CURVE CHART 性能曲线图

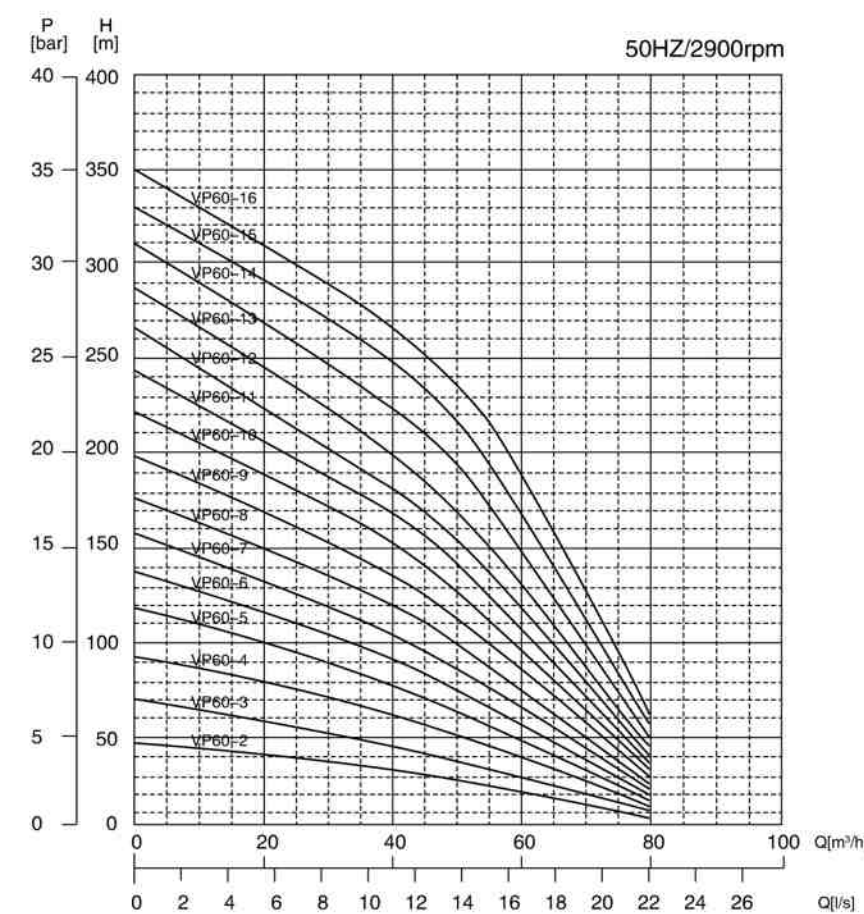

6" MOTOR

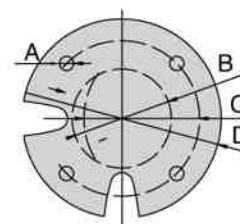

A: Φ 14.0mm
B: Φ 76.15mm
C: Φ 111.0mm
D: Φ 141.0mm

8" MOTOR

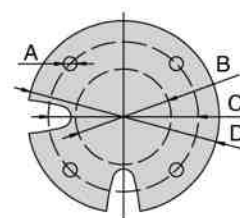

A: Φ 20.0mm
B: Φ 127.0mm
C: Φ 152.5mm
D: Φ 192.0mm

BASIC PARAMETERS

| Model 型号 | Stage Number 级数 | Power 功率 | | Motor 电机 | | Outlet Dia. 出水口径 DN | | Pump 水泵 | | Total Length 总长 |
|-------------|--------------------|-------------|------|--------------|--------------|------------------------|--------------|------------------|--------------|--------------------|
| | | [KW] | [HP] | Length 长度 | Weight 重量 | Length L 长度 L | Weight 重量 | Length L 长度 L | Weight 重量 | |
| VP60-2 | 2 | 5.5 | 7.5 | 631 | 43.2 | 4" | 165 | 340 | 12 | 971 |
| VP60-3 | 3 | 7.5 | 10 | 660 | 45.5 | 4" | 165 | 400 | 15 | 1060 |
| VP60-4 | 4 | 7.5 | 10 | 660 | 45.5 | 4" | 165 | 460 | 17 | 1120 |
| VP60-5 | 5 | 11 | 15 | 730 | 53 | 4" | 165 | 520 | 20 | 1250 |
| VP60-6 | 6 | 11 | 15 | 730 | 53 | 4" | 165 | 580 | 22 | 1310 |
| VP60-7 | 7 | 15 | 20 | 785 | 59 | 4" | 165 | 640 | 24 | 1425 |
| VP60-8 | 8 | 18.5 | 25 | 860 | 66.5 | 4" | 165 | 700 | 27 | 1560 |
| VP60-9 | 9 | 22 | 30 | 920 | 72.5 | 4" | 165 | 760 | 30 | 1680 |
| VP60-10 | 10 | 22 | 30 | 920 | 72.5 | 4" | 165 | 820 | 32 | 1740 |
| VP60-11 | 11 | 22 | 30 | 920 | 72.5 | 4" | 165 | 880 | 34 | 1800 |
| VP60-12 | 12 | 30 | 40 | 1050 | 85 | 4" | 165 | 940 | 36 | 1990 |
| VP60-13 | 13 | 30 | 40 | 1050 | 85 | 4" | 165 | 1000 | 38 | 2050 |
| VP60-14 | 14 | 37 | 50 | 1180 | 98 | 4" | 165 | 1060 | 40 | 2240 |
| VP60-15 | 15 | 37 | 50 | 1180 | 98 | 4" | 165 | 1120 | 42 | 2300 |
| VP60-16 | 16 | 37 | 50 | 1180 | 98 | 4" | 165 | 1180 | 48 | 2360 |



CAST SS SUBMERSIBLE PUMP

VP SERIES / 铸造全不锈钢潜水泵
VP 系列

IV、PERFORMANCE CURVE CHART 性能曲线图

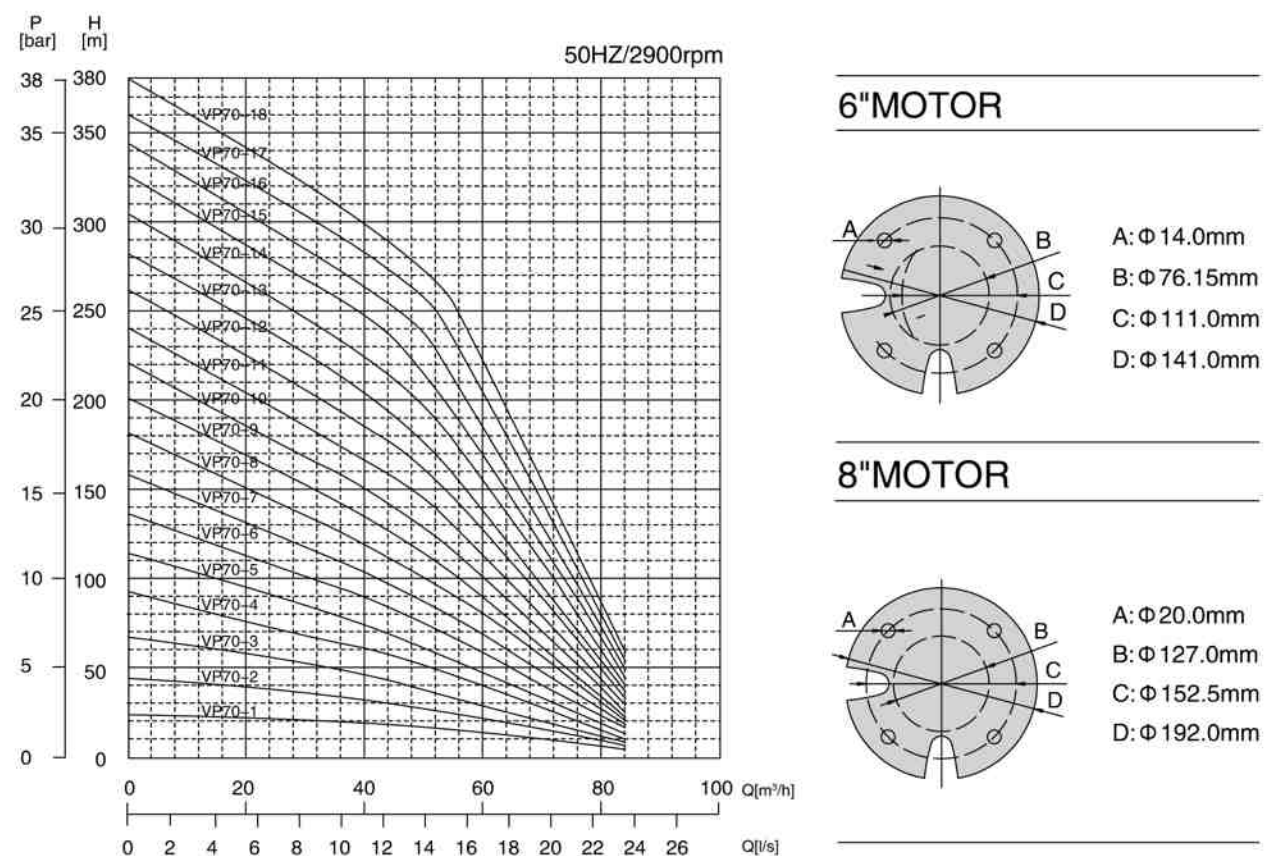

BASIC PARAMETERS

| Model 型号 | Stage Number 级数 | Power 功率 | | Length 长度 | | Weight 重量 | | Outlet Dia. 出水口径DN | | Pump 水泵 | | Total Length 总长 |
|-------------|--------------------|-------------|------|--------------|------|--------------|------|-----------------------|----------|---------|--|--------------------|
| | | [KW] | [HP] | [mm] | [kg] | [mm] | [kg] | L1 | Length L | Weight | | |
| VP70-1 | 1 | 3.7 | 5.5 | 600 | 39.5 | 4" | 165 | 280 | 9 | 880 | | |
| VP70-2 | 2 | 5.5 | 7.5 | 631 | 43.2 | 4" | 165 | 340 | 12 | 971 | | |
| VP70-3 | 3 | 7.5 | 10 | 660 | 45.5 | 4" | 165 | 400 | 15 | 1060 | | |
| VP70-4 | 4 | 11 | 15 | 730 | 53 | 4" | 165 | 460 | 17 | 1190 | | |
| VP70-5 | 5 | 11 | 15 | 730 | 53 | 4" | 165 | 520 | 20 | 1250 | | |
| VP70-6 | 6 | 15 | 20 | 785 | 59 | 4" | 165 | 580 | 22 | 1365 | | |
| VP70-7 | 7 | 18.5 | 25 | 860 | 66.5 | 4" | 165 | 640 | 24 | 1500 | | |
| VP70-8 | 8 | 18.5 | 25 | 860 | 66.5 | 4" | 165 | 700 | 27 | 1560 | | |
| VP70-9 | 9 | 22 | 30 | 920 | 72.5 | 4" | 165 | 760 | 30 | 1680 | | |
| VP70-10 | 10 | 22 | 30 | 920 | 72.5 | 4" | 165 | 820 | 32 | 1740 | | |
| VP70-11 | 11 | 30 | 40 | 1050 | 85 | 4" | 165 | 880 | 36 | 1930 | | |
| VP70-12 | 12 | 30 | 40 | 1050 | 85 | 4" | 165 | 940 | 38 | 1990 | | |
| VP70-13 | 13 | 37 | 50 | 1180 | 98 | 4" | 165 | 1000 | 40 | 2180 | | |
| VP70-14 | 14 | 37 | 50 | 1180 | 98 | 4" | 165 | 1060 | 42 | 2240 | | |
| VP70-15 | 15 | 37 | 50 | 1180 | 98 | 4" | 165 | 1120 | 45 | 2300 | | |
| VP70-16 | 16 | 45 | 60 | 1270 | 113 | 4" | 165 | 1180 | 47 | 2450 | | |
| VP70-17 | 17 | 45 | 60 | 1270 | 113 | 4" | 165 | 1240 | 50 | 2510 | | |
| VP70-18 | 18 | 45 | 60 | 1270 | 113 | 4" | 165 | 1300 | 53 | 2570 | | |



CAST SS SUBMERSIBLE PUMP

VP SERIES / 铸造全不锈钢潜水泵
VP 系列

IV、PERFORMANCE CURVE CHART 性能曲线图

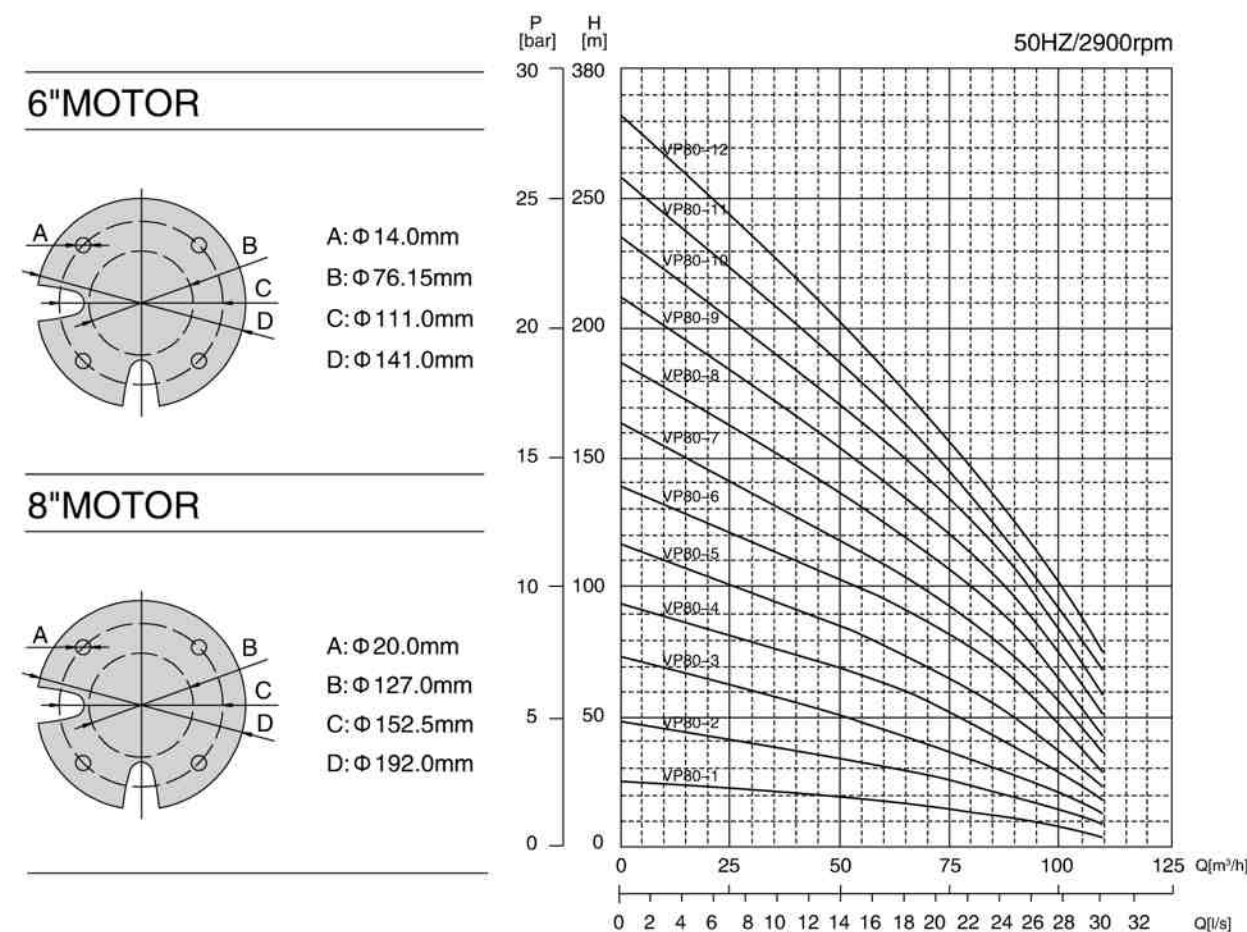

BASIC PARAMETERS

| Model 型号 | Stage Number 级数 | Power 功率 | | Length 长度 | | Weight 重量 | | Outlet Dia. 出水口径DN | | Pump 水泵 | | Total Length 总长 |
|-------------|--------------------|-------------|------|--------------|------|--------------|------|-----------------------|------|----------|--------|--------------------|
| | | [KW] | [HP] | [mm] | [kg] | [mm] | [kg] | L1 | L2 | Length L | Weight | |
| VP80-1 | 1 | 7.5 | 10 | 660 | 45.5 | 4" | 175 | 165 | 320 | 18 | 960 | |
| VP80-2 | 2 | 11 | 15 | 730 | 53 | 4" | 175 | 165 | 440 | 25 | 1170 | |
| VP80-3 | 3 | 15 | 20 | 785 | 59 | 4" | 175 | 165 | 560 | 33 | 1345 | |
| VP80-4 | 4 | 18.5 | 25 | 860 | 66.5 | 4" | 175 | 165 | 680 | 40 | 1540 | |
| VP80-5 | 5 | 22 | 30 | 920 | 72.5 | 4" | 175 | 165 | 800 | 47 | 1720 | |
| VP80-6 | 6 | 30 | 40 | 1050 | 85 | 4" | 175 | 165 | 920 | 54 | 1970 | |
| VP80-7 | 7 | 30 | 40 | 1050 | 85 | 4" | 210 | 165 | 1164 | 64 | 2214 | |
| VP80-8 | 8 | 37 | 50 | 1180 | 98 | 4" | 210 | 165 | 1286 | 71 | 2466 | |
| VP80-9 | 9 | 45 | 60 | 1270 | 113 | 4" | 210 | 165 | 1408 | 78 | 2678 | |
| VP80-10 | 10 | 45 | 60 | 1270 | 113 | 4" | 210 | 165 | 1530 | 85 | 2800 | |
| VP80-11 | 11 | 55 | 75 | 1350 | 192 | 4" | 210 | 165 | 1652 | 93 | 3002 | |
| VP80-12 | 12 | 55 | 75 | 1350 | 192 | 4" | 210 | 165 | 1774 | 95 | 3124 | |

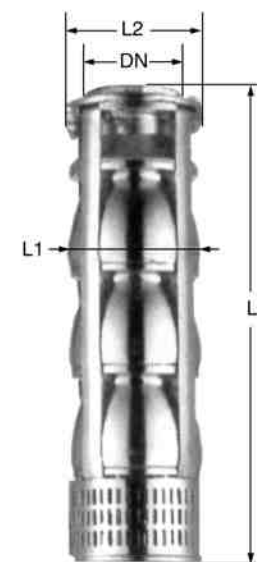

CAST SS SUBMERSIBLE PUMP

VP SERIES / 铸造全不锈钢潜水泵
VP 系列

IV、PERFORMANCE CURVE CHART 性能曲线图

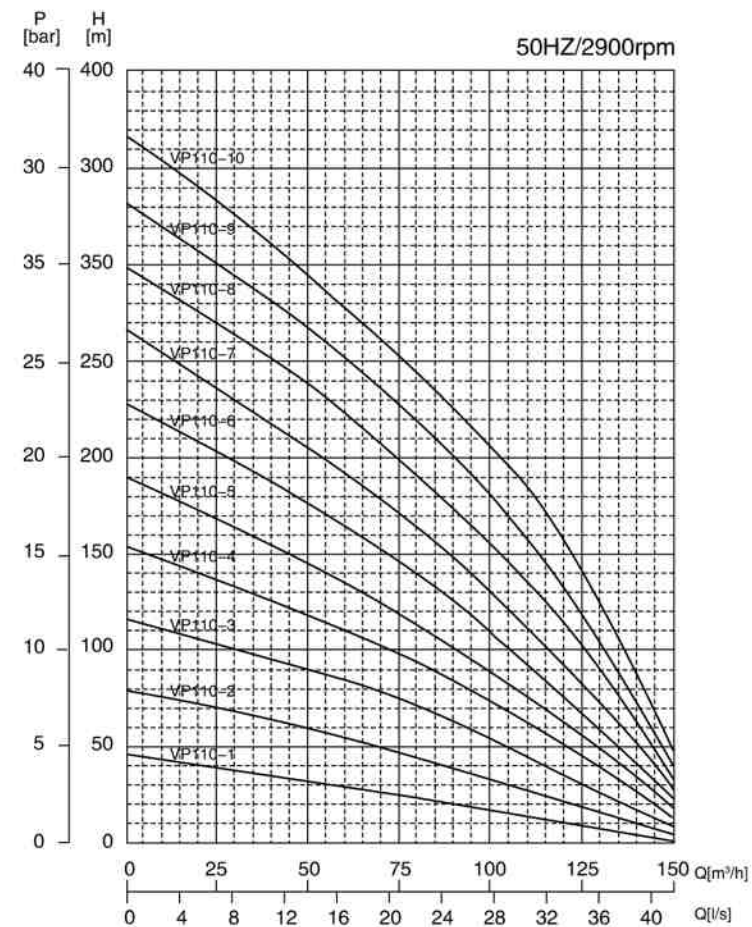

6" MOTOR

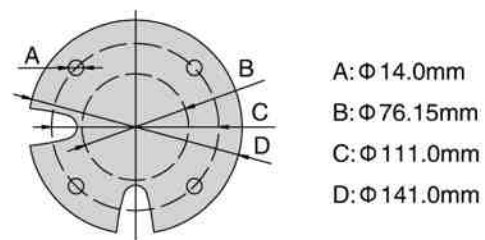

8" MOTOR

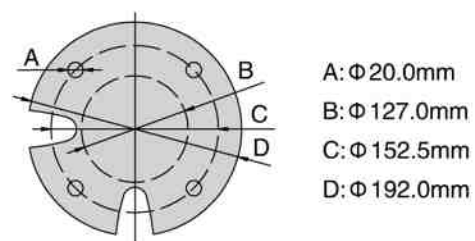

BASIC PARAMETERS

| Model 型号 | Stage Number 级数 | Power 功率 | | Length 长度 | | Weight 重量 | | Outlet Dia 出水口径 DN | | Pump 水泵 | | Total Length 总长 |
|-------------|--------------------|-------------|------|--------------|------|--------------|------|-----------------------|------|------------------|--------------|--------------------|
| | | [KW] | [HP] | [mm] | [kg] | [mm] | [kg] | L1 | L2 | Length L 长度 L | Weight 重量 | |
| VP110-1 | 1 | 7.5 | 10 | 660 | 45.5 | DN100 | 210 | 205 | 413 | 31 | 1073 | |
| VP110-2 | 2 | 15 | 20 | 785 | 59 | DN100 | 210 | 205 | 496 | 39 | 1281 | |
| VP110-3 | 3 | 22 | 30 | 920 | 72.5 | DN100 | 210 | 205 | 579 | 46 | 1499 | |
| VP110-4 | 4 | 30 | 40 | 1050 | 85 | DN100 | 210 | 205 | 662 | 54 | 1712 | |
| VP110-5 | 5 | 37 | 50 | 1180 | 98 | DN100 | 210 | 205 | 745 | 62 | 1925 | |
| VP110-6 | 6 | 45 | 60 | 1270 | 113 | DN100 | 210 | 205 | 828 | 70 | 2098 | |
| VP110-7 | 7 | 55 | 75 | 1350 | 128 | DN100 | 210 | 205 | 911 | 77 | 2261 | |
| VP110-8 | 8 | 75 | 100 | 1590 | 168 | DN100 | 210 | 205 | 994 | 85 | 2584 | |
| VP110-9 | 9 | 93 | 125 | 1830 | 213 | DN100 | 210 | 205 | 1077 | 93 | 2907 | |
| VP110-10 | 10 | 93 | 125 | 1830 | 213 | DN100 | 210 | 205 | 1160 | 100 | 2990 | |

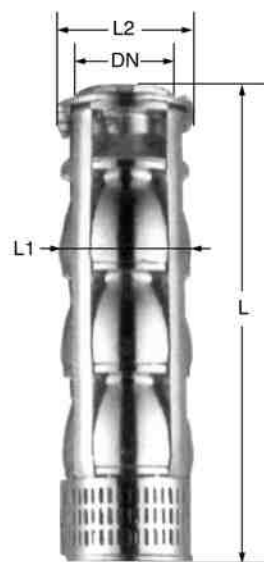
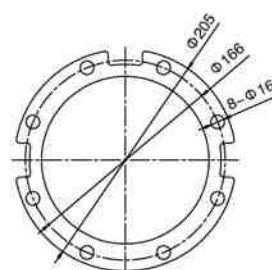

CAST SS SUBMERSIBLE PUMP

VP SERIES / 铸造全不锈钢潜水泵
VP 系列

IV、PERFORMANCE CURVE CHART 性能曲线图

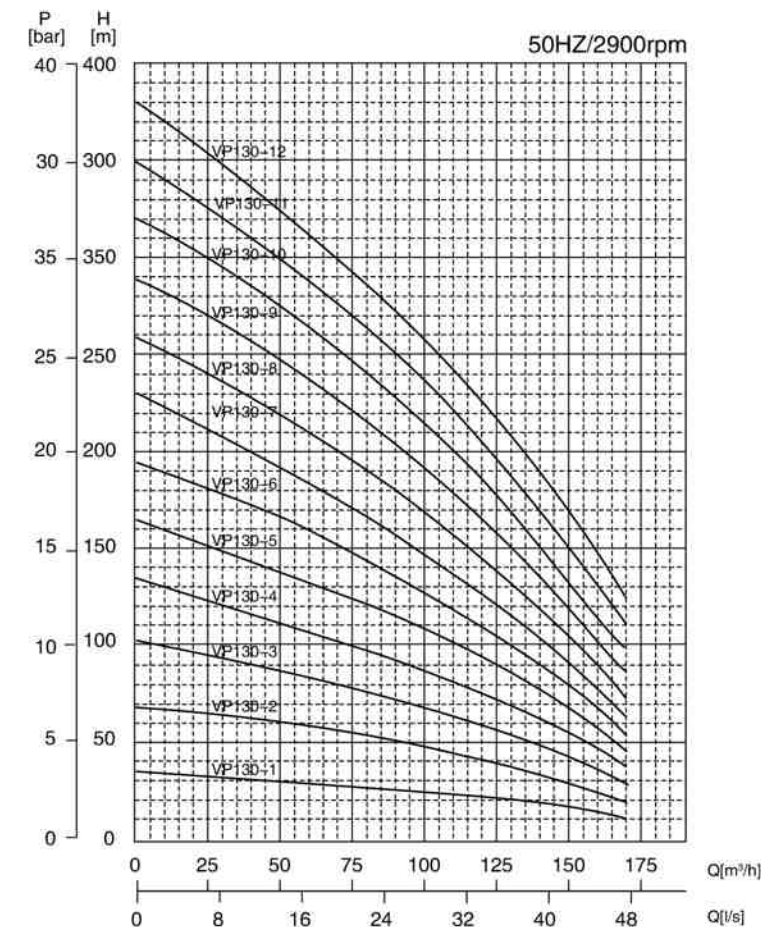

6" MOTOR

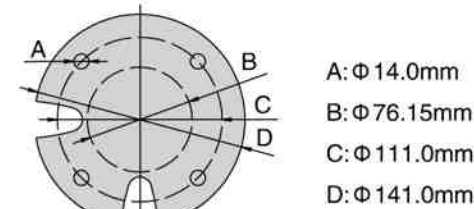

8" MOTOR

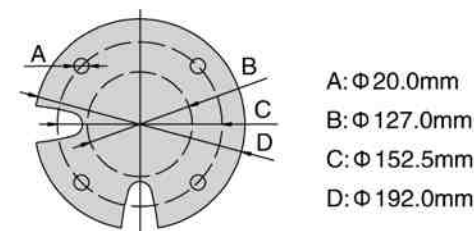

BASIC PARAMETERS

| Model 型号 | Stage Number 级数 | Power 功率 | | Length 长度 | | Weight 重量 | | Outlet Dia 出水口径 DN | | Pump 水泵 | | Total Length 总长 |
|-------------|--------------------|-------------|------|--------------|-------|--------------|------|-----------------------|------|------------------|--------------|--------------------|
| | | [KW] | [HP] | [mm] | [kg] | [mm] | [kg] | L1 | L2 | Length L 长度 L | Weight 重量 | |
| VP130-1 | 1 | 11 | 15 | 730 | 53 | DN125 | 210 | 205 | 478 | 36 | 1208 | |
| VP130-2 | 2 | 18.5 | 25 | 860 | 66.5 | DN125 | 210 | 205 | 561 | 44 | 1421 | |
| VP130-3 | 3 | 26 | 35 | 990 | 80 | DN125 | 210 | 205 | 644 | 52 | 1634 | |
| VP130-4 | 4 | 34 | 45 | 1120 | 93.5 | DN125 | 210 | 205 | 727 | 60 | 1847 | |
| VP130-5 | 5 | 42 | 55 | 1250 | 107 | DN125 | 210 | 205 | 810 | 68 | 2060 | |
| VP130-6 | 6 | 50 | 65 | 1380 | 120.5 | DN125 | 210 | 205 | 893 | 76 | 2273 | |
| VP130-7 | 7 | 58 | 75 | 1510 | 134 | DN125 | 210 | 205 | 976 | 84 | 2486 | |
| VP130-8 | 8 | 75 | 100 | 1640 | 168 | DN125 | 210 | 205 | 1059 | 92 | 2699 | |
| VP130-9 | 9 | 93 | 125 | 1770 | 181.5 | DN125 | 210 | 205 | 1142 | 100 | 2912 | |
| VP130-10 | 10 | 93 | 125 | 1770 | 181.5 | DN125 | 210 | 205 | 1225 | 108 | 3125 | |
| VP130-11 | 11 | 93 | 125 | 1770 | 181.5 | DN125 | 210 | 205 | 1308 | 116 | 3338 | |
| VP130-12 | 12 | 110 | 150 | 2060 | 233 | DN125 | 210 | 205 | 1391 | 124 | 3551 | |

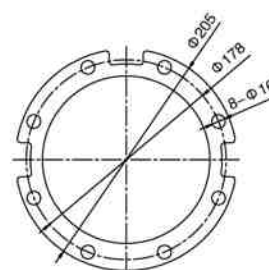

CAST SS SUBMERSIBLE PUMP

VP SERIES / 铸造全不锈钢潜水泵
VP 系列

IV、PERFORMANCE CURVE CHART 性能曲线图

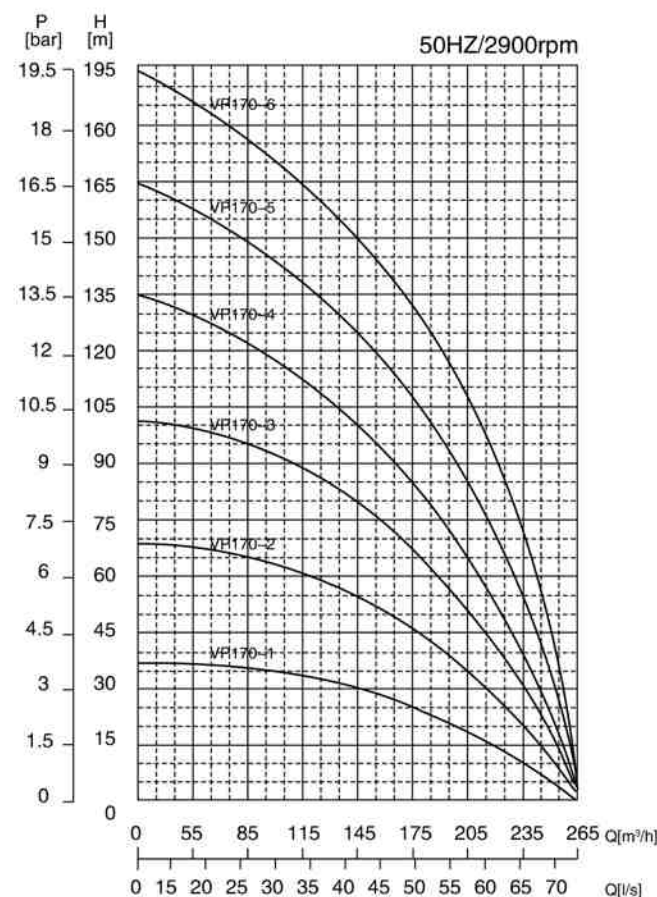

6" MOTOR

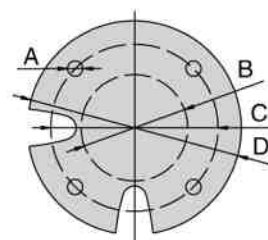

- A: Φ 14.0mm
- B: Φ 76.15mm
- C: Φ 111.0mm
- D: Φ 141.0mm

8" MOTOR

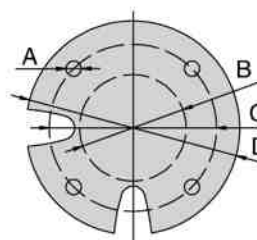

- A: Φ 20.0mm
- B: Φ 127.0mm
- C: Φ 152.5mm
- D: Φ 192.0mm

BASIC PARAMETERS

| Model 型号 | Stage Number 级数 | Power 功率 | | Motor 电机 | | Pump 水泵 | | | | | |
|-------------|--------------------|-------------|------|--------------|--------------|----------------------|-----|-----|------------------|--------------|--------------------|
| | | [KW] | [HP] | Length 长度 | Weight 重量 | Outlet Dia 出水口径DN | L1 | L2 | Length L 长度 L | Weight 重量 | Total Length 总长 |
| 6D | VP170-1 | 18.5 | 20 | 860 | 66.5 | DN150 | 265 | 278 | 687 | 47 | 1547 |
| | VP170-2 | 30 | 40 | 1050 | 85 | DN150 | 265 | 278 | 867 | 63 | 1917 |
| | VP170-3 | 45 | 60 | 1270 | 113 | DN150 | 265 | 278 | 1047 | 80 | 2317 |
| | VP170-4 | 75 | 75 | 1590 | 237 | DN150 | 265 | 278 | 1227 | 96 | 2817 |
| 8D | VP170-5 | 75 | 100 | 1590 | 237 | DN150 | 265 | 278 | 1407 | 112 | 2997 |
| | VP170-6 | 93 | 125 | 1830 | 283 | DN150 | 265 | 278 | 1670 | 137 | 3500 |

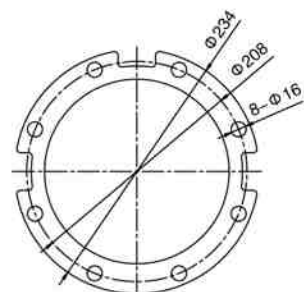

CAST SS SUBMERSIBLE PUMP

VP SERIES / 铸造全不锈钢潜水泵
VP 系列

IV、PERFORMANCE CURVE CHART 性能曲线图

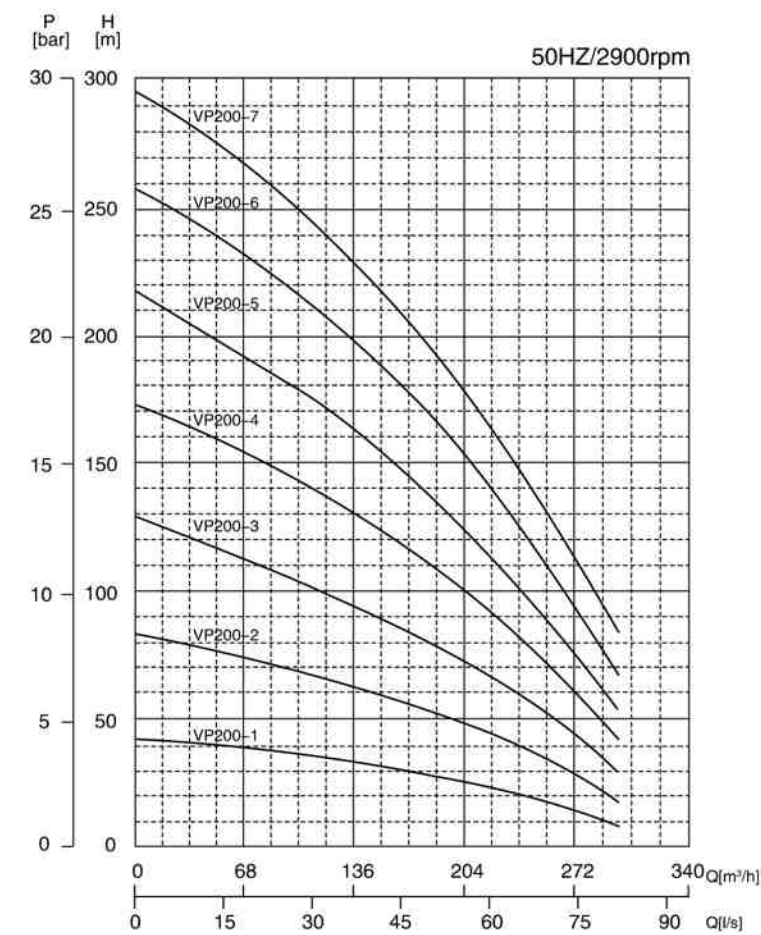

6" MOTOR

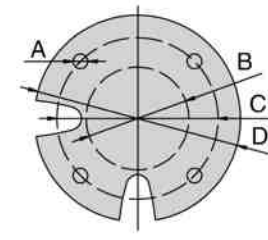

- A: Φ 14.0mm
- B: Φ 76.15mm
- C: Φ 111.0mm
- D: Φ 141.0mm

8" MOTOR

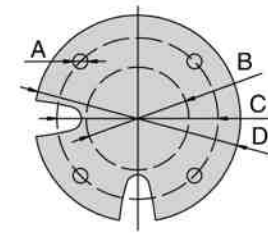

- A: Φ 20.0mm
- B: Φ 127.0mm
- C: Φ 152.5mm
- D: Φ 192.0mm

BASIC PARAMETERS

| Model 型号 | Stage Number 级数 | Power 功率 | | Motor 电机 | | Pump 水泵 | | | | | |
|-------------|--------------------|-------------|------|--------------|--------------|----------------------|-----|-----|------------------|--------------|--------------------|
| | | [KW] | [HP] | Length 长度 | Weight 重量 | Outlet Dia 出水口径DN | L1 | L2 | Length L 长度 L | Weight 重量 | Total Length 总长 |
| 6D | VP200-1 | 18.5 | 25 | 860 | 66.5 | DN150 | 265 | 278 | 687 | 47 | 1547 |
| | VP200-2 | 37 | 50 | 1180 | 98 | DN150 | 265 | 278 | 867 | 63 | 2047 |
| | VP200-3 | 55 | 80 | 1350 | 192 | DN150 | 265 | 278 | 1047 | 80 | 2387 |
| | VP200-4 | 75 | 100 | 1590 | 237 | DN150 | 265 | 278 | 1227 | 96 | 2817 |
| 8D | VP200-5 | 93 | 125 | 1830 | 283 | DN150 | 265 | 278 | 1407 | 112 | 3237 |
| | VP200-6 | 110 | 150 | 2080 | 333 | DN150 | 265 | 278 | 1670 | 137 | 3730 |
| 10D | VP200-7 | 130 | 175 | 1870 | 435 | DN150 | 265 | 278 | 1933 | 154 | 3803 |

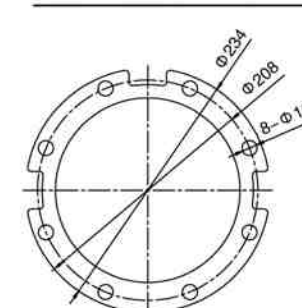

CAST SS SUBMERSIBLE PUMP

VP SERIES / 铸造全不锈钢潜水泵
VP 系列

IV、PERFORMANCE CURVE CHART 性能曲线图

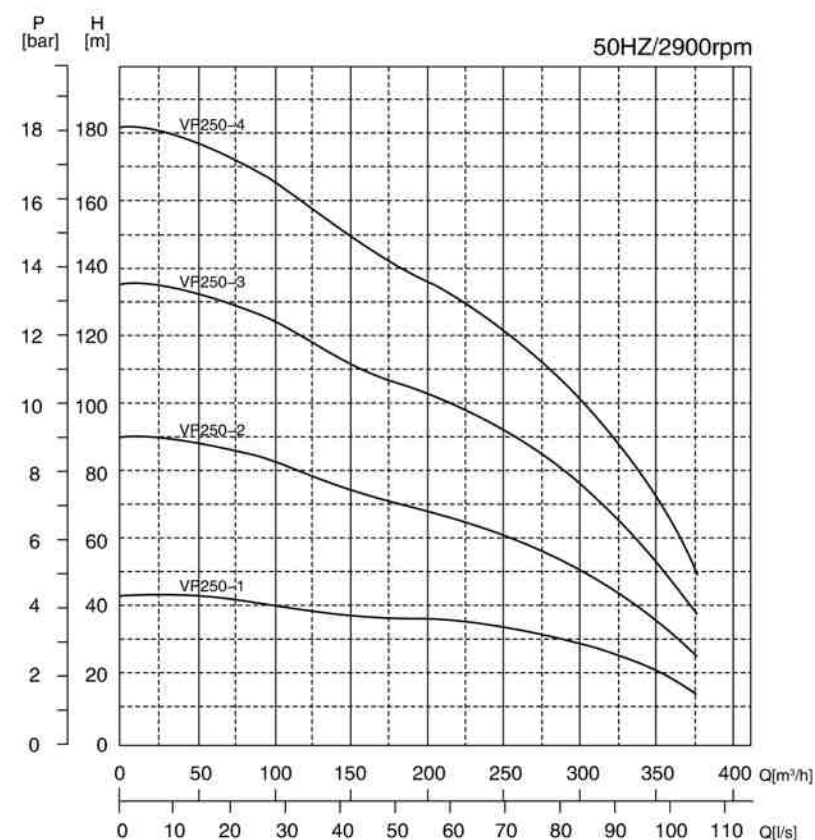

8" MOTOR

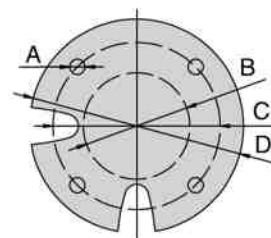

- A: $\Phi 20.0\text{mm}$
- B: $\Phi 127.0\text{mm}$
- C: $\Phi 152.5\text{mm}$
- D: $\Phi 192.0\text{mm}$

10" MOTOR

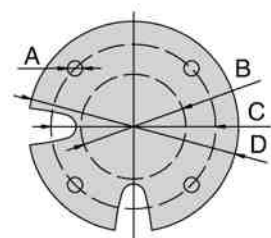

- A: $\Phi 22\text{mm}$
- B: $\Phi 127\text{mm}$
- C: $\Phi 190.5\text{mm}$
- D: $\Phi 230\text{mm}$

BASIC PARAMETERS

| Model 型号 | Stage Number 级数 | Power 功率 | | Length 长度 | | Weight 重量 | | Outlet Dia. 出水口径 DN | | Pump 水泵 | | Total Length 总长 |
|-------------|--------------------|-------------|------|--------------|------|--------------|-------|------------------------|-----|------------------|--------------|--------------------|
| | | [KW] | [HP] | [mm] | [kg] | [mm] | [kg] | L1 | L2 | Length L 长度 L | Weight 重量 | |
| 8D | VP250-1 | 1 | 37 | 40 | 1160 | 156 | DN150 | 265 | 278 | 687 | 47 | 1847 |
| | VP250-2 | 2 | 55 | 75 | 1350 | 192 | DN150 | 265 | 278 | 967 | 64 | 2217 |
| | VP250-3 | 3 | 93 | 125 | 1830 | 283 | DN150 | 265 | 278 | 1047 | 80 | 2877 |
| | VP250-4 | 4 | 110 | 150 | 2060 | 333 | DN150 | 265 | 278 | 1310 | 105 | 3370 |

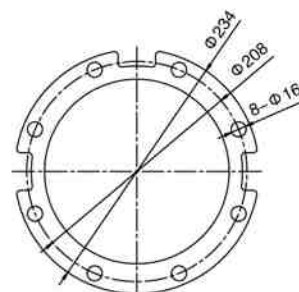

CAST SS SUBMERSIBLE PUMP

VP SERIES / 铸造全不锈钢潜水泵
VP 系列

IV、PERFORMANCE CURVE CHART 性能曲线图

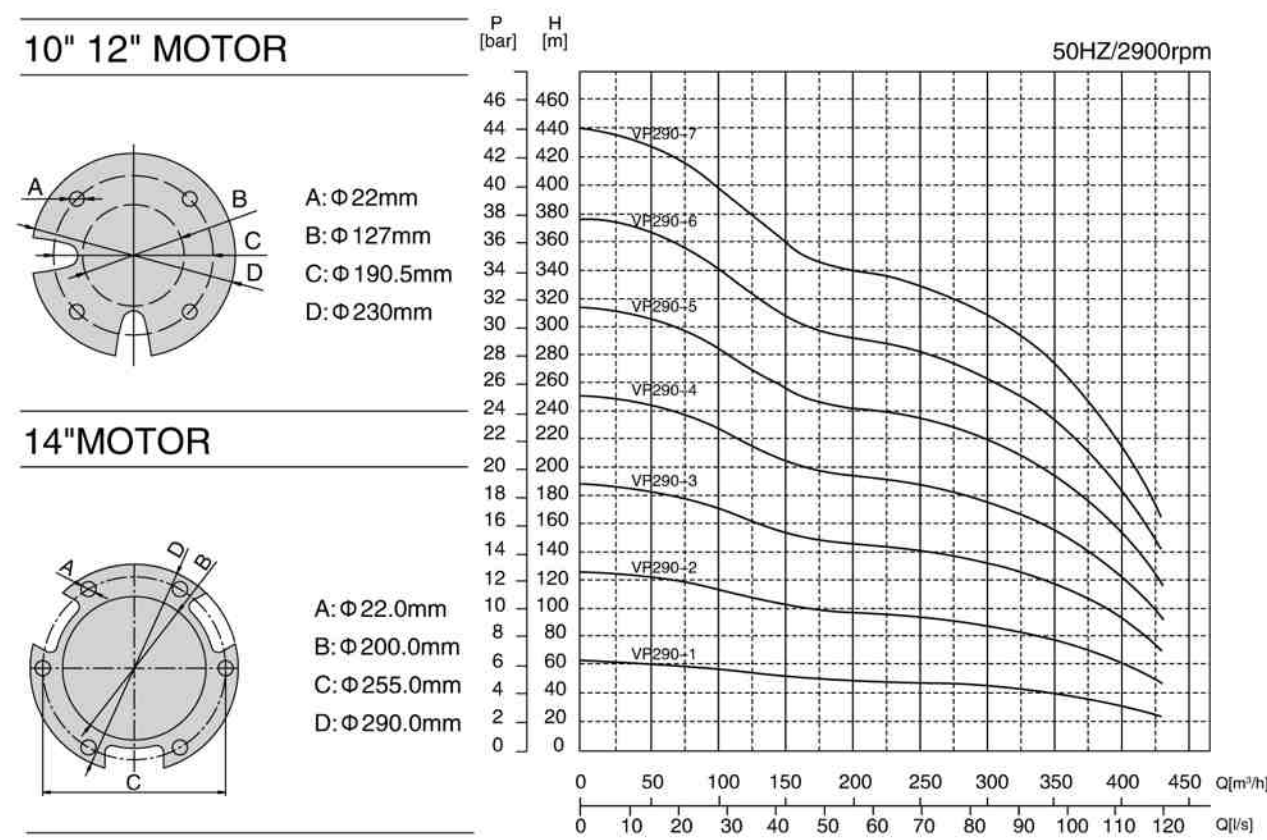

10" 12" MOTOR

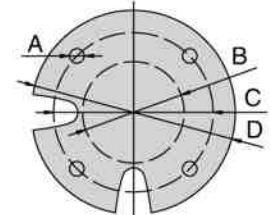

- A: $\Phi 22\text{mm}$
- B: $\Phi 127\text{mm}$
- C: $\Phi 190.5\text{mm}$
- D: $\Phi 230\text{mm}$

14" MOTOR

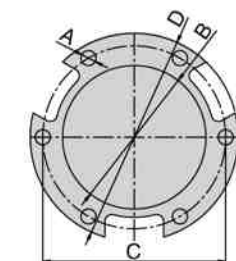

- A: $\Phi 22.0\text{mm}$
- B: $\Phi 200.0\text{mm}$
- C: $\Phi 255.0\text{mm}$
- D: $\Phi 290.0\text{mm}$

BASIC PARAMETERS

| Model 型号 | Stage Number 级数 | Power 功率 | | Length 长度 | | Weight 重量 | | Outlet Dia. 出水口径 DN | | Pump 水泵 | | Total Length 总长 |
|-------------|--------------------|-------------|------|--------------|------|--------------|-------|------------------------|-----|------------------|--------------|--------------------|
| | | [KW] | [HP] | [mm] | [kg] | [mm] | [kg] | L1 | L2 | Length L 长度 L | Weight 重量 | |
| 8D | VP290-1 | 1 | 75 | 100 | 1590 | 237 | DN175 | 310 | 280 | 876 | 99 | 2466 |
| | VP290-2 | 2 | 110 | 150 | 2060 | 333 | DN175 | 310 | 280 | 1076 | 129 | 3136 |
| 10D | VP290-3 | 3 | 150 | 200 | 2070 | 500 | DN175 | 310 | 280 | 1276 | 158 | 3346 |
| | VP290-4 | 4 | 185 | 250 | 2400 | 580 | DN175 | 310 | 280 | 1476 | 188 | 3876 |
| 12D | VP290-5 | 5 | 220 | 300 | 2110 | 700 | DN175 | 310 | 280 | 1676 | 217 | 3786 |
| 14D | VP290-6 | 6 | 300 | 400 | 2020 | 845 | DN175 | 310 | 280 | 1876 | 247 | 3896 |
| | VP290-7 | 7 | 350 | 500 | 2320 | 1010 | DN175 | 310 | 280 | 2076 | 277 | 4396 |

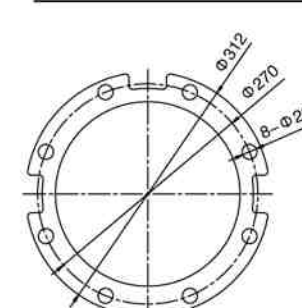

CAST SS SUBMERSIBLE PUMP

VP SERIES / 铸造全不锈钢潜水泵
VP 系列

IV、PERFORMANCE CURVE CHART 性能曲线图

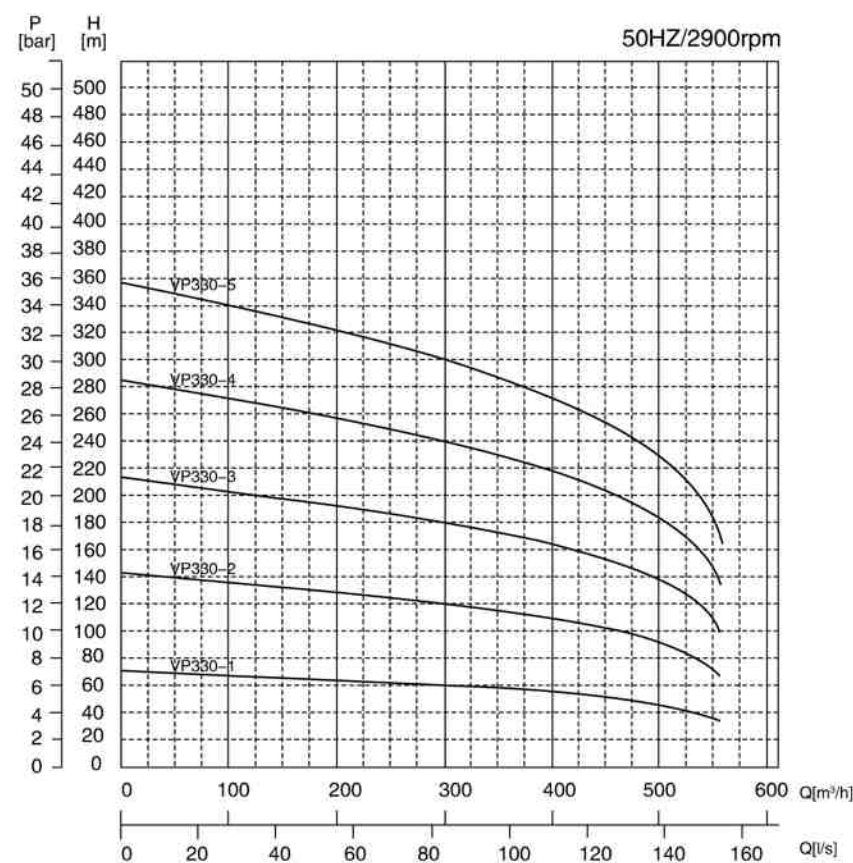

10" 12" MOTOR

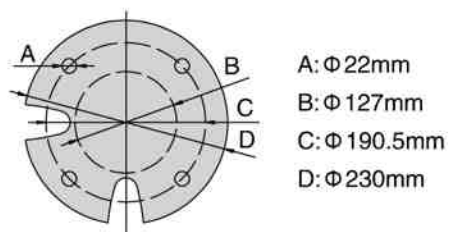

14" MOTOR

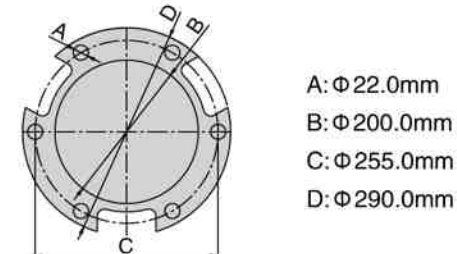

| BASIC PARAMETERS | | | | | | | | | | | | |
|------------------|--------------------|-------------|------|--------------|--------------|-----------------------|---------|-----|------------------|--------------|--------------------|------|
| Model 型号 | Stage Number 级数 | Power 功率 | | Length 长度 | Weight 重量 | Outlet Dia. 出水口径DN | Pump 水泵 | | Length L 长度 L | Weight 重量 | Total Length 总长 | |
| | | [KW] | [HP] | | | | L1 | L2 | | | | |
| 8D | VP330-1 | 1 | 93 | 125 | 1830 | 283 | DN175 | 310 | 280 | 876 | 96 | 2706 |
| 10D | VP330-2 | 2 | 150 | 200 | 2070 | 500 | DN175 | 310 | 280 | 1076 | 123 | 3146 |
| 12D | VP330-3 | 3 | 220 | 300 | 2110 | 700 | DN175 | 310 | 280 | 1276 | 149 | 3386 |
| 14D | VP330-4 | 4 | 300 | 340 | 2020 | 845 | DN175 | 310 | 280 | 1476 | 176 | 3496 |
| | VP330-5 | 5 | 350 | 500 | 2320 | 1010 | DN175 | 310 | 280 | 1676 | 203 | 3996 |

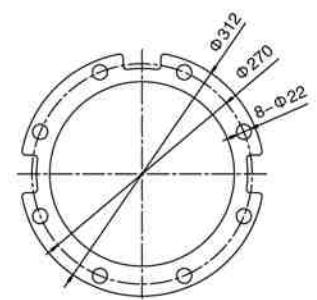

CAST SS SUBMERSIBLE PUMP

VP SERIES / 铸造全不锈钢潜水泵
VP 系列

IV、PERFORMANCE CURVE CHART 性能曲线图

8" MOTOR

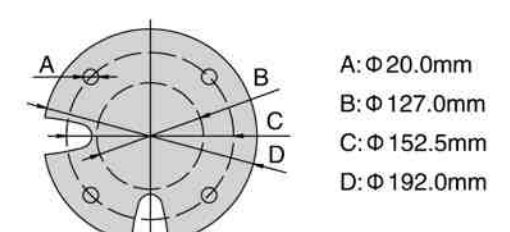

10" MOTOR

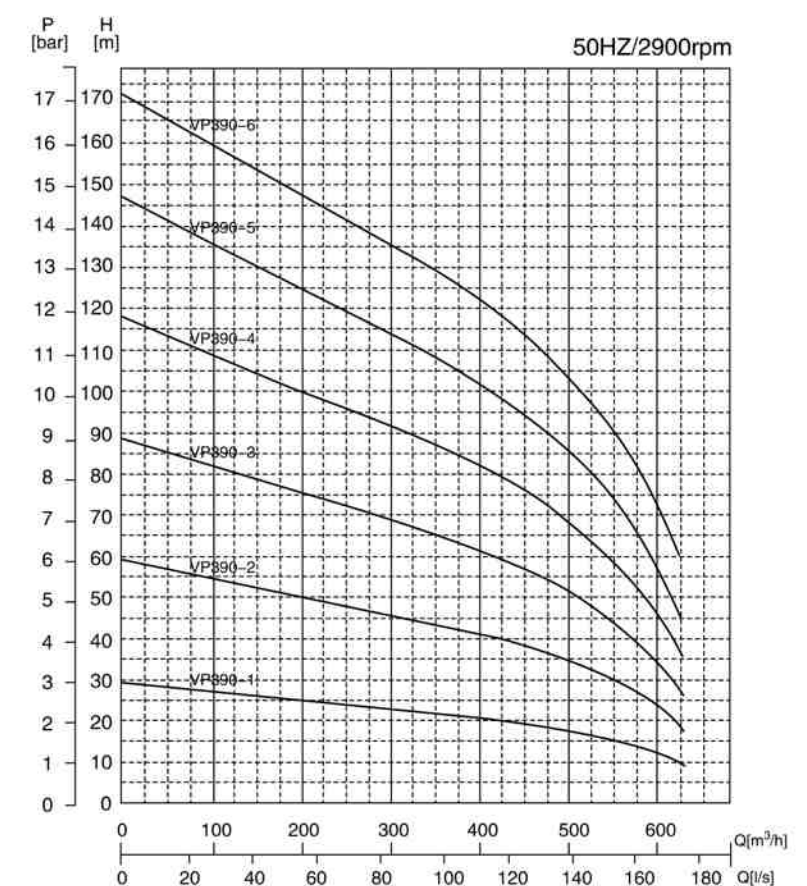
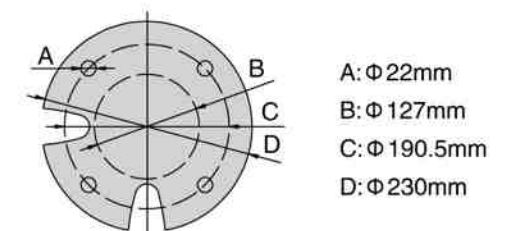

| BASIC PARAMETERS | | | | | | | | | | | | |
|------------------|--------------------|-------------|------|--------------|--------------|-----------------------|---------|-----|------------------|--------------|--------------------|------|
| Model 型号 | Stage Number 级数 | Power 功率 | | Length 长度 | Weight 重量 | Outlet Dia. 出水口径DN | Pump 水泵 | | Length L 长度 L | Weight 重量 | Total Length 总长 | |
| | | [KW] | [HP] | | | | L1 | L2 | | | | |
| 8D | VP390-1 | 1 | 45 | 60 | 1270 | 177 | DN175 | 310 | 280 | 876 | 96 | 2146 |
| | VP390-2 | 2 | 75 | 100 | 1590 | 237 | DN175 | 310 | 280 | 1076 | 123 | 2666 |
| | VP390-3 | 3 | 110 | 150 | 2060 | 333 | DN175 | 310 | 280 | 1276 | 149 | 3336 |
| 10D | VP390-4 | 4 | 130 | 180 | 1870 | 435 | DN175 | 310 | 280 | 1476 | 176 | 3346 |
| | VP390-5 | 5 | 150 | 200 | 2070 | 500 | DN175 | 310 | 280 | 1676 | 203 | 3746 |
| | VP390-6 | 6 | 185 | 260 | 2400 | 580 | DN175 | 310 | 280 | 1876 | 233 | 4276 |

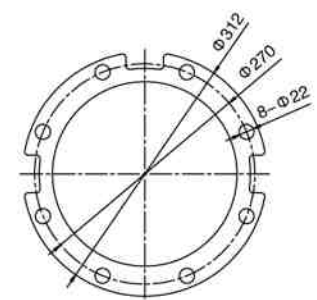

CAST SS SUBMERSIBLE PUMP

VP SERIES / 铸造全不锈钢潜水泵
VP 系列

IV、PERFORMANCE CURVE CHART 性能曲线图

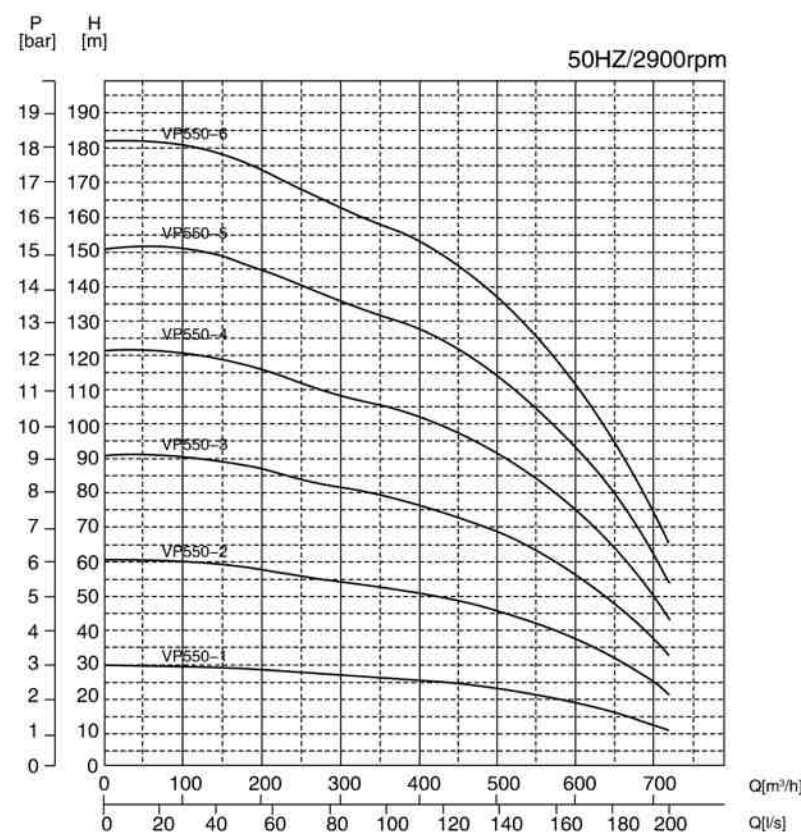

8" MOTOR

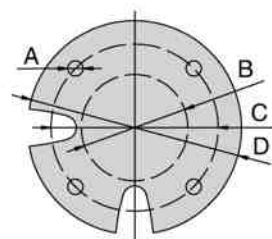

- A: $\Phi 20.0\text{mm}$
- B: $\Phi 127.0\text{mm}$
- C: $\Phi 152.5\text{mm}$
- D: $\Phi 192.0\text{mm}$

10" 12" MOTOR

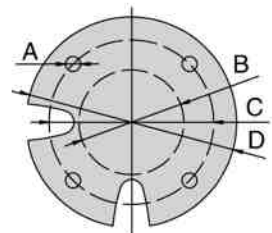

- A: $\Phi 22\text{mm}$
- B: $\Phi 127\text{mm}$
- C: $\Phi 190.5\text{mm}$
- D: $\Phi 230\text{mm}$

BASIC PARAMETERS

| Model 型号 | Stage Number 级数 | Power 功率 | | Length 长度 | | Weight 重量 | | Outlet Dia 出水口径 DN | | L1 | L2 | Length L 长度 L | Weight 重量 | Total Length 总长 |
|-------------|--------------------|-------------|------|--------------|------|--------------|-------|-----------------------|------|------|-----|------------------|--------------|--------------------|
| | | [KW] | [HP] | [mm] | [kg] | [mm] | [kg] | [mm] | [mm] | | | | | |
| 8D | VP550-1 | 1 | 55 | 75 | 1350 | 192 | DN225 | 360 | 325 | 1043 | 140 | 2393 | | |
| | VP550-2 | 2 | 93 | 125 | 1830 | 283 | DN225 | 360 | 325 | 1295 | 183 | 3125 | | |
| 10D | VP550-3 | 3 | 130 | 180 | 1870 | 435 | DN225 | 360 | 325 | 1547 | 226 | 3417 | | |
| | VP550-4 | 4 | 185 | 260 | 2400 | 580 | DN225 | 360 | 325 | 1799 | 269 | 4199 | | |
| 12D | VP550-5 | 5 | 220 | 300 | 2110 | 700 | DN225 | 360 | 325 | 2051 | 312 | 4161 | | |
| | VP550-6 | 6 | 250 | 340 | 2280 | 775 | DN225 | 360 | 325 | 2303 | 355 | 4583 | | |

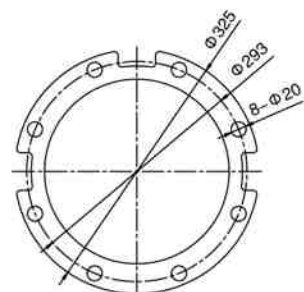

CAST SS SUBMERSIBLE PUMP

VP SERIES / 铸造全不锈钢潜水泵
VP 系列

IV、PERFORMANCE CURVE CHART 性能曲线图

10" 12" MOTOR

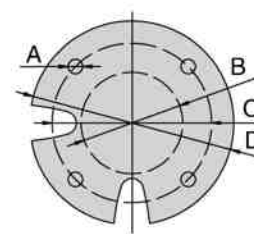

- A: $\Phi 22\text{mm}$
- B: $\Phi 127\text{mm}$
- C: $\Phi 190.5\text{mm}$
- D: $\Phi 230\text{mm}$

14" MOTOR

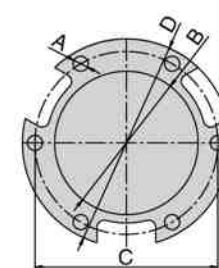

- A: $\Phi 22.0\text{mm}$
- B: $\Phi 200.0\text{mm}$
- C: $\Phi 255.0\text{mm}$
- D: $\Phi 290.0\text{mm}$

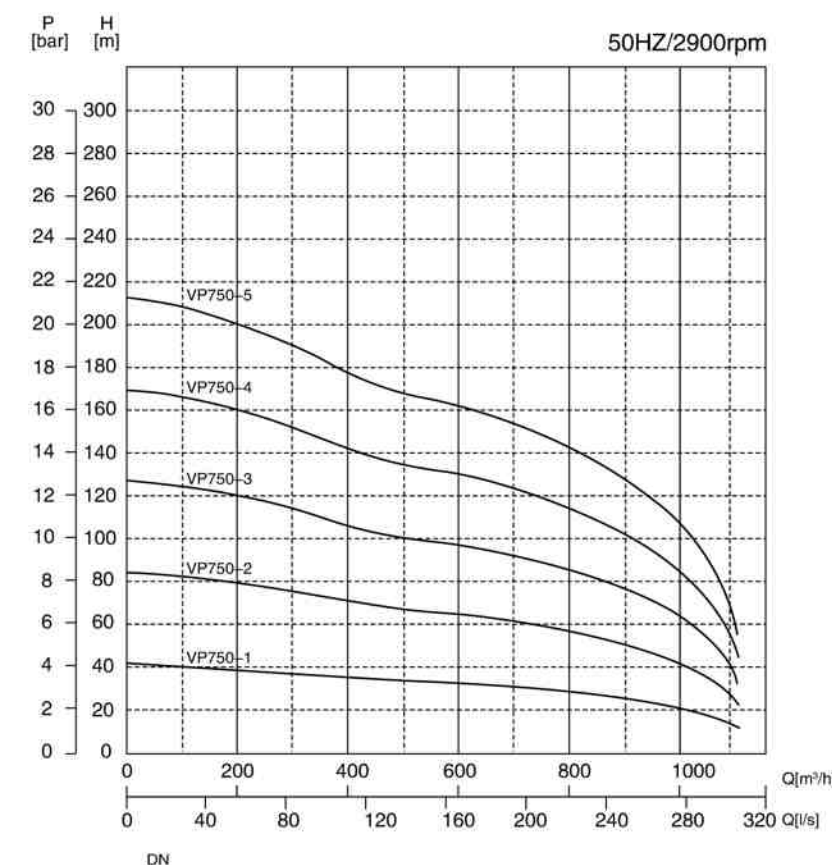

BASIC PARAMETERS

| Model 型号 | Stage Number 级数 | Power 功率 | | Length 长度 | | Weight 重量 | | Outlet Dia 出水口径 DN | | L1 | L2 | Length L 长度 L | Weight 重量 | Total Length 总长 |
|-------------|--------------------|-------------|------|--------------|------|--------------|-------|-----------------------|------|------|-----|------------------|--------------|--------------------|
| | | [KW] | [HP] | [mm] | [kg] | [mm] | [kg] | [mm] | [mm] | | | | | |
| 8D | VP750-1 | 1 | 93 | 125 | 1500 | 330 | DN225 | 360 | 325 | 1043 | 140 | 2543 | | |
| 10D | VP750-2 | 2 | 185 | 260 | 2400 | 580 | DN225 | 360 | 325 | 1295 | 183 | 3695 | | |
| 12D | VP750-3 | 3 | 250 | 340 | 2280 | 775 | DN225 | 360 | 325 | 1547 | 226 | 3827 | | |
| 14D | VP750-4 | 4 | 350 | 500 | 2320 | 1010 | DN225 | 360 | 325 | 1799 | 269 | 4119 | | |
| | VP750-5 | 5 | 400 | 550 | 2460 | 1105 | DN225 | 360 | 325 | 2051 | 312 | 4511 | | |

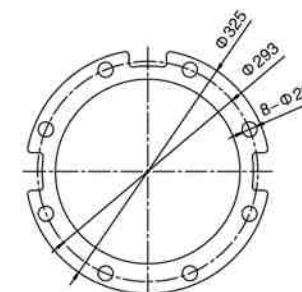

CAST SS SUBMERSIBLE PUMP

VP SERIES / 铸造全不锈钢潜水泵
VP 系列

IV、PERFORMANCE CURVE CHART 性能曲线图

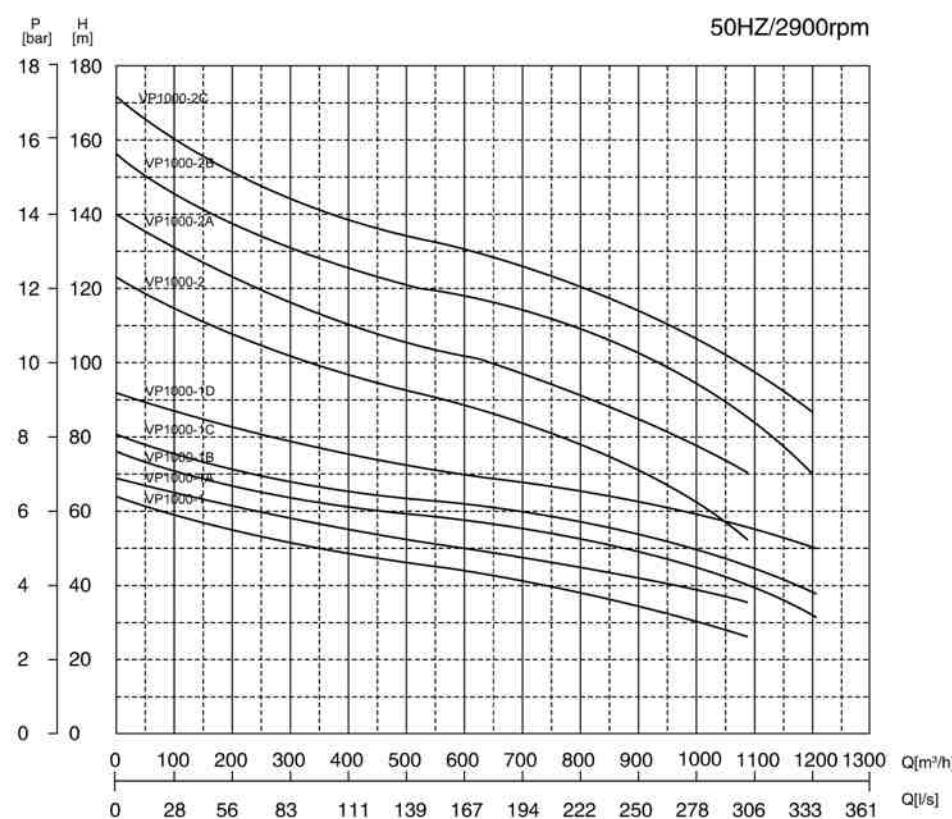

10" 12" MOTOR

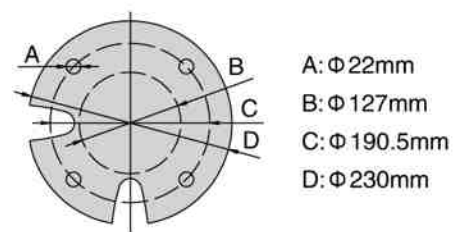

14" MOTOR

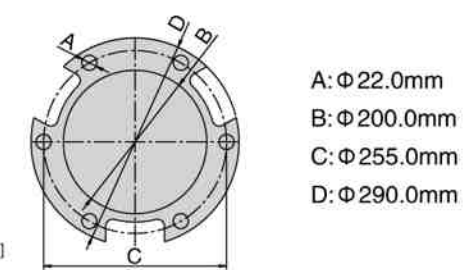

BASIC PARAMETERS

| Model 型号 | Stage Number 级数 | Power 功率 | | Length 长度 | | Weight 重量 | Outlet Dia 出水口径DN | Pump 水泵 | | Weight 重量 | Total Length 总长 | |
|-------------|--------------------|-------------|------|--------------|------|--------------|----------------------|---------|-----|--------------|--------------------|------|
| | | [KW] | [HP] | [mm] | [mm] | | | L1 | L2 | | | 长度 L |
| 10D | VP1000-1 | 1 | 130 | 175 | 1870 | 435 | DN300 | 381 | 360 | 1260 | 220 | 3130 |
| | VP1000-1A | 1 | 150 | 200 | 2070 | 500 | DN300 | 381 | 360 | 1260 | 220 | 3330 |
| | VP1000-1B | 1 | 170 | 230 | 2220 | 540 | DN300 | 381 | 360 | 1260 | 220 | 3480 |
| | VP1000-1C | 1 | 185 | 250 | 2400 | 580 | DN300 | 381 | 360 | 1260 | 220 | 3660 |
| 12D | VP1000-1D | 1 | 220 | 300 | 2110 | 700 | DN300 | 381 | 360 | 1260 | 220 | 3370 |
| | VP1000-2 | 2 | 250 | 340 | 2280 | 775 | DN300 | 381 | 360 | 1545 | 300 | 3825 |
| 14D | VP1000-2A | 2 | 300 | 475 | 2020 | 845 | DN300 | 381 | 360 | 1545 | 300 | 3565 |
| | VP1000-2B | 2 | 350 | 540 | 2320 | 1010 | DN300 | 381 | 360 | 1545 | 300 | 3865 |
| | VP1000-2C | 2 | 400 | 540 | 2480 | 1105 | DN300 | 381 | 360 | 1545 | 300 | 4005 |

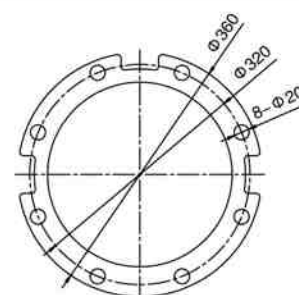

CAST SS SUBMERSIBLE PUMP



I、Features

Description

Mixed-flow multistage pumps design suitable for lifting clean cold water from wells or tanks.

Construction:

- Pump bowls with shaft supported by rubber bushes lubricated by pumped liquid.
- Mixed-flow impellers, hydraulically and dynamically balanced.
- Submersible asynchronous motor, three-phase, rewindable, suitable to work immersed in water.
- Pump and motor coupled by a rigid coupling.
- Delivery flange: PN 16 (option PN 25)

描述:

混流多级泵设计适用于深井抽水、增压供水。

结构:

- 泵壳和泵轴由橡胶轴套支撑，由自身泵送的液体进行润滑；
- 混流式叶轮，达到液压平衡和动平衡；
- 潜水异步电机，三相，重绕式，适用于水下运行；
- 水泵和电机由刚性联轴器联接；
- 驱动端法兰：PN16（PN25可选）

VP

4"

6"

8"

10"

12"

14"

LVP

15/16"

19/22"

24"

OTHERS

CAST SS SUBMERSIBLE PUMP

LVP SERIES / 铸造大流量潜水泵
LVP 系列

II、MATERIAL SPECIFICATIONS 材料说明

| PART NAME | LVP | LVPC | LVPN | LVPD | LVPB |
|-----------------------|---------|-----------|---------|------------------------|---------|
| 1 Bowl stage | AISI304 | Cast iron | AISI316 | Duplex Stainless steel | Bronze |
| 2 Mixed-flow impeller | AISI304 | Cast iron | AISI316 | Duplex Stainless steel | Bronze |
| 3 Pump shaft | AISI630 | AISI304 | AISI630 | AISI904 | AISI630 |
| 4 Bowl bearings | Rubber | Rubber | Teflon | Teflon | Teflon |

| 零件名称 | LVP | LVPC | LVPN | LVPD | LVPB |
|---------|---------|---------|---------|---------|---------|
| 1 泵壳 | 304不锈钢 | 铸铁 | 316不锈钢 | 双相不锈钢 | 青铜 |
| 2 混流式叶轮 | 304不锈钢 | 铸铁 | 316不锈钢 | 双相不锈钢 | 青铜 |
| 3 泵轴 | AISI630 | AISI304 | AISI630 | AISI904 | AISI630 |
| 4 轴承 | 橡胶 | 橡胶 | 特氟龙 | 特氟龙 | 特氟龙 |

注：可提供全不锈钢或铜材质产品
Note: Available in stainless steel or bronze material products

III、TECHNICAL SPECIFICATION 技术参数

| | | |
|-------------------------------------|--------------------------------|--------------------|
| Operating limits | P:16 (Bar), max. 20 (Bar) | T: 0°C+ 60°C |
| Rotation direction | Clock-wise, seen from delivery | |
| Standards Performances | ISO 9906 grad.2 | Flange: ISO 7005-2 |
| Max Capacity: 1800m ³ /h | Max Head: 160m | |
| 运行范围 | P:16(Bar), Max. 20(Bar) | T: 0°C+ 60°C |
| 旋转方向 | 从驱动端, 顺时针方向 | |
| 性能标准 | ISO9906 grad.2 | 法兰: ISO 7005-2 |
| 最大流量: 1800m ³ /h | 最大扬程: 160m | |

CAST SS SUBMERSIBLE PUMP

LVP SERIES / 铸造大流量潜水泵
LVP 系列

PERFORMANCE CURVE CHART 性能曲线图

8" MOTOR

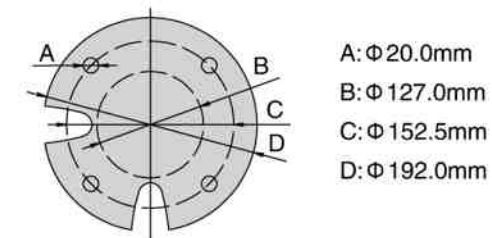

10"12" MOTOR

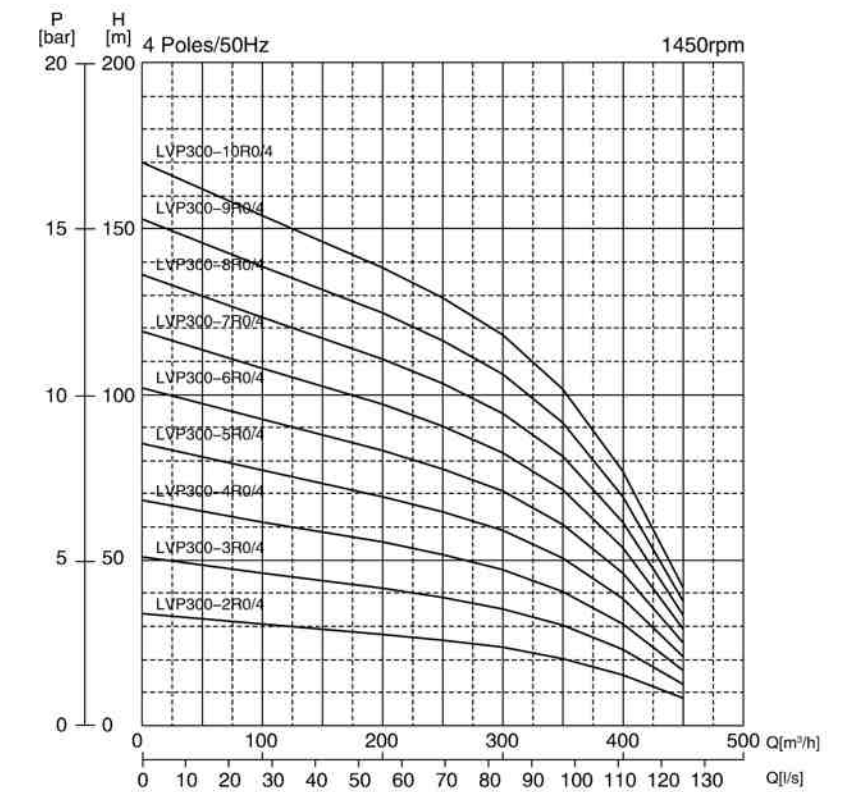
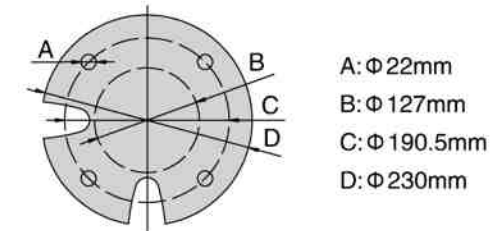

| BASIC PARAMETERS | | | | | | | | | | | | |
|------------------|--------------------|-------------|------|--------------|------|--------------|-----------------------|------------|------------|--------------------|--------------------------|----------------------|
| Model 型号 | Stage Number 级数 | Power 功率 | | Length 长度 | | Weight 重量 | Outlet Dia. 出水口径DN | Pump 水泵 | | Total Length 总长 | | |
| | | [KW] | [HP] | [mm] | [kg] | | | L1 [mm] | L2 [mm] | | Length L 长度 L [mm] | Weight 重量 [kg] |
| 8D | LVP300-2R20/4 | 2 | 30 | 40 | 1590 | 237 | DN200 | 360 | 340 | 710 | 145 | 2300 |
| | LVP300-3R20/4 | 3 | 45 | 60 | 1500 | 330 | DN200 | 360 | 340 | 960 | 194 | 2460 |
| | LVP300-4R20/4 | 4 | 55 | 80 | 1690 | 385 | DN200 | 360 | 340 | 1210 | 243 | 2900 |
| 10D | LVP300-5R20/4 | 5 | 75 | 100 | 1870 | 435 | DN200 | 360 | 340 | 1460 | 292 | 3330 |
| | LVP300-6R20/4 | 6 | 92 | 125 | 2070 | 500 | DN200 | 360 | 340 | 1710 | 341 | 3780 |
| | LVP300-7R20/4 | 7 | 110 | 150 | 1880 | 605 | DN200 | 360 | 340 | 1960 | 390 | 3840 |
| 12D | LVP300-8R20/4 | 8 | 110 | 150 | 1880 | 605 | DN200 | 360 | 340 | 2210 | 439 | 4090 |
| | LVP300-9R20/4 | 9 | 132 | 180 | 2110 | 700 | DN200 | 360 | 340 | 2460 | 488 | 4570 |
| | LVP300-10R20/4 | 10 | 132 | 180 | 2110 | 700 | DN200 | 360 | 340 | 2710 | 537 | 4820 |

CAST SS SUBMERSIBLE PUMP

LVP SERIES / 铸造大流量潜水泵
LVP 系列

PERFORMANCE CURVE CHART 性能曲线图

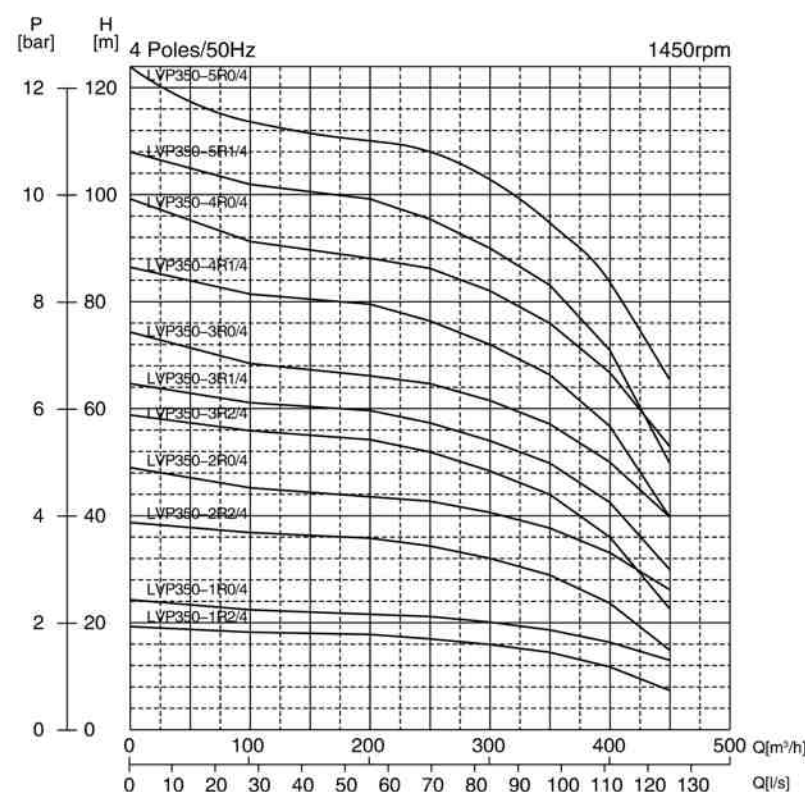

8" MOTOR

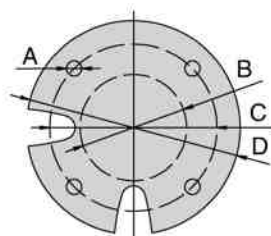

- A: $\Phi 20.0\text{mm}$
- B: $\Phi 127.0\text{mm}$
- C: $\Phi 152.5\text{mm}$
- D: $\Phi 192.0\text{mm}$

10" 12" MOTOR

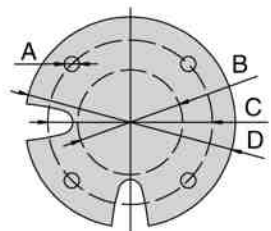

- A: $\Phi 22\text{mm}$
- B: $\Phi 127\text{mm}$
- C: $\Phi 190.5\text{mm}$
- D: $\Phi 230\text{mm}$

CAST SS SUBMERSIBLE PUMP

LVP SERIES / 铸造大流量潜水泵
LVP 系列

PERFORMANCE CURVE CHART 性能曲线图

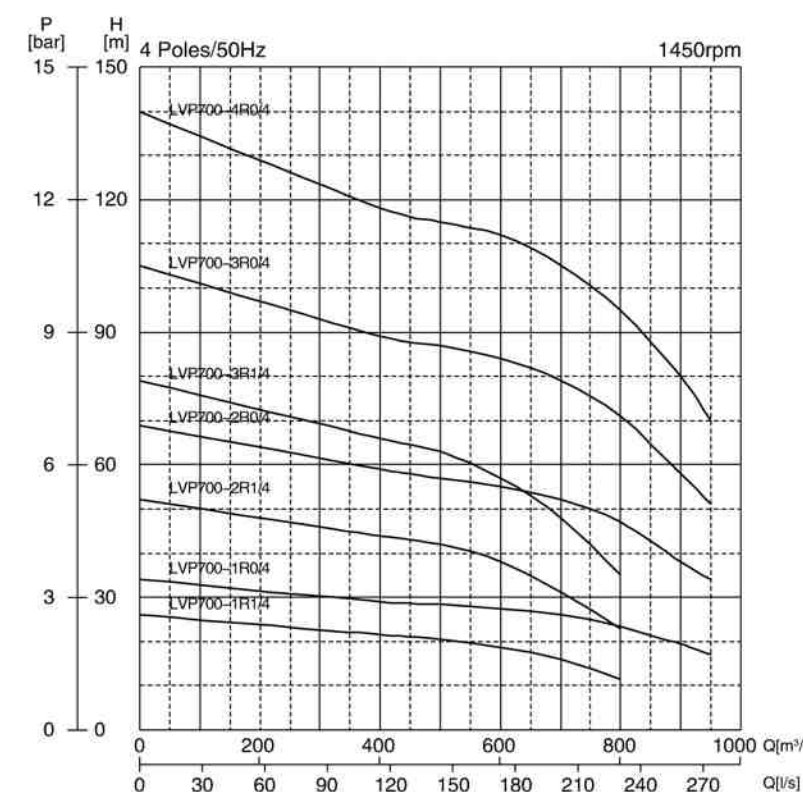

10" 12" MOTOR

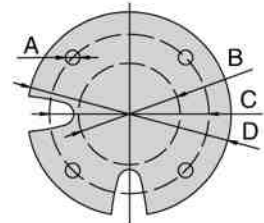

- A: $\Phi 22\text{mm}$
- B: $\Phi 127\text{mm}$
- C: $\Phi 190.5\text{mm}$
- D: $\Phi 230\text{mm}$

14" MOTOR

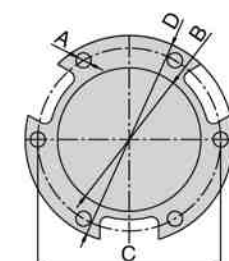

- A: $\Phi 22.0\text{mm}$
- B: $\Phi 200.0\text{mm}$
- C: $\Phi 255.0\text{mm}$
- D: $\Phi 290.0\text{mm}$

BASIC PARAMETERS

| Model 型号 | Stage Number 级数 | Power 功率 | | Length 长度 | | Weight 重量 | | Outlet Dia. 出水口径DN | | Pump 水泵 | | Total Length 总长 |
|-------------|--------------------|-------------|------|--------------|------|--------------|-------|-----------------------|------------|--------------------------|----------------------|--------------------|
| | | [KW] | [HP] | [mm] | [mm] | [kg] | [kg] | L1 [mm] | L2 [mm] | Length L 长度 L [mm] | Weight 重量 [kg] | |
| 8D | LVP350-1R2/4 | 1 | 18.5 | 25 | 1270 | 177 | DN200 | 400 | 340 | 460 | 96 | 1730 |
| | LVP350-1R0/4 | 1 | 30 | 30 | 1590 | 237 | DN200 | 400 | 340 | 460 | 96 | 2050 |
| | LVP350-2R2/4 | 2 | 37 | 50 | 1830 | 283 | DN200 | 400 | 340 | 710 | 145 | 2540 |
| 10D | LVP350-2R0/4 | 2 | 55 | 80 | 1690 | 385 | DN200 | 400 | 340 | 710 | 145 | 2400 |
| | LVP350-3R2/4 | 3 | 75 | 100 | 1870 | 435 | DN200 | 400 | 340 | 960 | 194 | 2830 |
| | LVP350-3R1/4 | 3 | 75 | 100 | 1870 | 435 | DN200 | 400 | 340 | 960 | 194 | 2830 |
| 12D | LVP350-3R0/4 | 3 | 92 | 125 | 2070 | 500 | DN200 | 400 | 340 | 960 | 194 | 3030 |
| | LVP350-4R1/4 | 4 | 92 | 125 | 2070 | 500 | DN200 | 400 | 340 | 1210 | 243 | 3280 |
| | LVP350-4R0/4 | 4 | 110 | 150 | 1880 | 605 | DN200 | 400 | 340 | 1210 | 243 | 3090 |
| 12D | LVP350-5R1/4 | 5 | 110 | 150 | 1880 | 605 | DN200 | 400 | 340 | 1460 | 292 | 3340 |
| | LVP350-5R0/4 | 5 | 132 | 175 | 2110 | 700 | DN200 | 400 | 340 | 1460 | 292 | 3570 |



BASIC PARAMETERS

| Model 型号 | Stage Number 级数 | Power 功率 | | Length 长度 | | Weight 重量 | | Outlet Dia. 出水口径DN | | Pump 水泵 | | Total Length 总长 |
|-------------|--------------------|-------------|------|--------------|------|--------------|-------|-----------------------|------------|--------------------------|----------------------|--------------------|
| | | [KW] | [HP] | [mm] | [mm] | [kg] | [kg] | L1 [mm] | L2 [mm] | Length L 长度 L [mm] | Weight 重量 [kg] | |
| 10D | LVP700-1R1/4 | 1 | 45 | 60 | 1500 | 330 | DN250 | 470 | 405 | 460 | 96 | 1960 |
| | LVP700-1R0/4 | 1 | 75 | 100 | 1870 | 435 | DN250 | 470 | 405 | 460 | 96 | 2330 |
| | LVP700-2R1/4 | 2 | 92 | 125 | 2070 | 500 | DN250 | 470 | 405 | 710 | 145 | 2780 |
| 12D | LVP700-2R0/4 | 2 | 132 | 180 | 2110 | 700 | DN250 | 470 | 405 | 710 | 145 | 2820 |
| | LVP700-3R1/4 | 3 | 132 | 180 | 2110 | 700 | DN250 | 470 | 405 | 960 | 194 | 3070 |
| 14D | LVP700-3R0/4 | 3 | 220 | 300 | 2160 | 950 | DN250 | 470 | 405 | 960 | 194 | 3120 |
| | LVP700-4R0/4 | 4 | 294 | 400 | 2460 | 1108 | DN250 | 470 | 405 | 1210 | 243 | 3670 |



CAST SS SUBMERSIBLE PUMP

LVP SERIES / 铸造大流量潜水泵
LVP 系列

PERFORMANCE CURVE CHART 性能曲线图

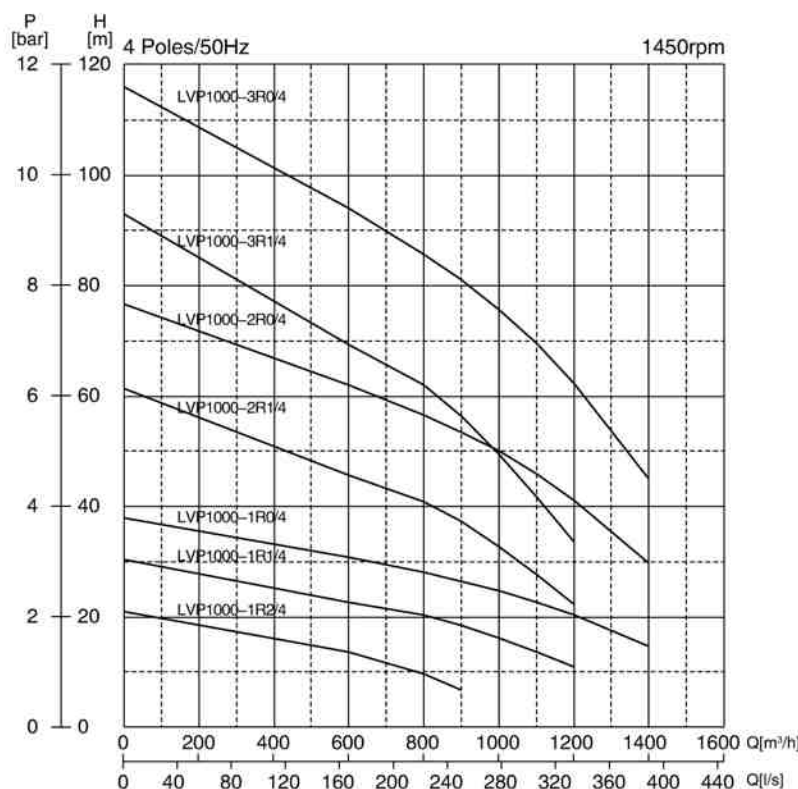

10" 12" MOTOR

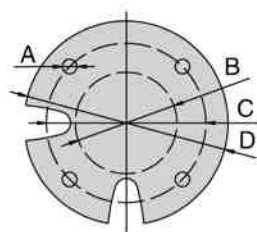

- A: Φ 22mm
- B: Φ 127mm
- C: Φ 190.5mm
- D: Φ 230mm

14" MOTOR

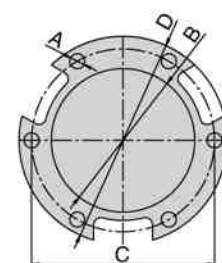

- A: Φ 22.0mm
- B: Φ 200.0mm
- C: Φ 255.0mm
- D: Φ 290.0mm

CAST SS SUBMERSIBLE PUMP

LVP SERIES / 铸造大流量潜水泵
LVP 系列

PERFORMANCE CURVE CHART 性能曲线图

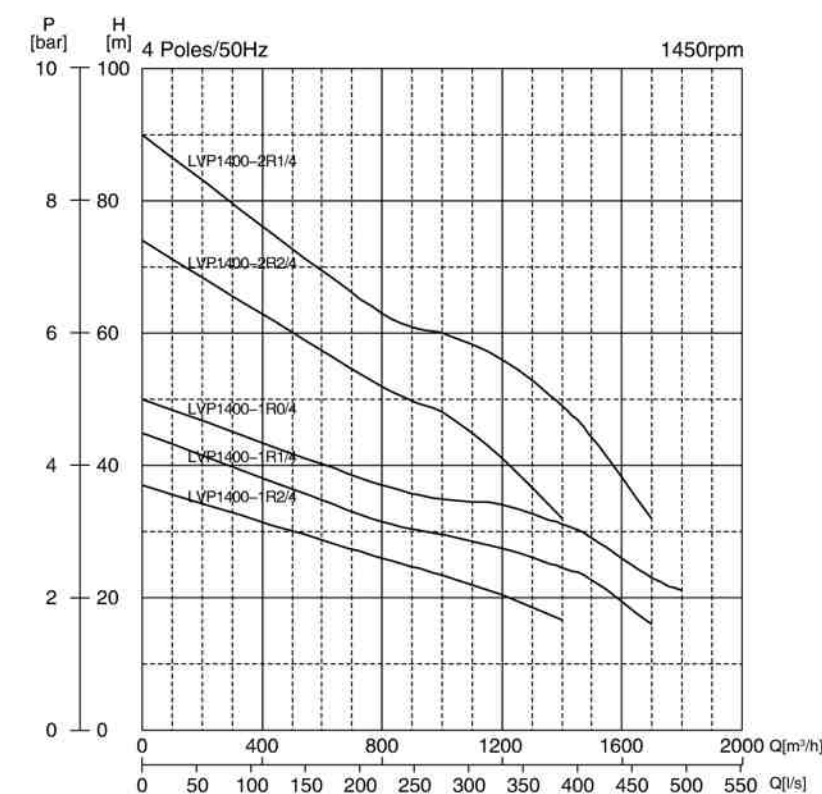

12" MOTOR

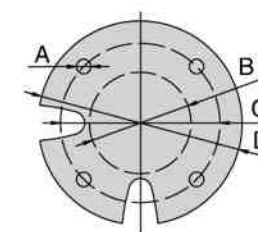

- A: Φ 22mm
- B: Φ 127mm
- C: Φ 190.5mm
- D: Φ 230mm

14" MOTOR

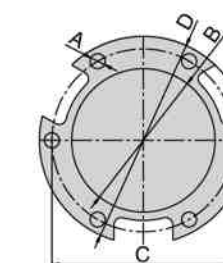

- A: Φ 22.0mm
- B: Φ 200.0mm
- C: Φ 255.0mm
- D: Φ 290.0mm

BASIC PARAMETERS

| Model 型号 | Stage Number 级数 | Power 功率 | | Length 长度 | Weight 重量 | Outlet Dia. 出水口径DN | Pump 水泵 | | Length L 长度 L | Weight 重量 | Total Length 总长 | |
|-------------|--------------------|-------------|------|--------------|--------------|-----------------------|---------|-----|------------------|--------------|--------------------|------|
| | | [KW] | [HP] | | | | L1 | L2 | | | | |
| 10D | LVP1000-1R2/4 | 1 | 45 | 60 | 1500 | 330 | DN300 | 540 | 460 | 460 | 96 | 1960 |
| | LVP1000-1R1/4 | 1 | 75 | 100 | 1870 | 435 | DN300 | 540 | 460 | 460 | 96 | 2330 |
| 12D | LVP1000-1R0/4 | 1 | 110 | 150 | 1880 | 605 | DN300 | 540 | 460 | 460 | 96 | 2340 |
| | LVP1000-2R1/4 | 2 | 132 | 175 | 2110 | 700 | DN300 | 540 | 460 | 710 | 145 | 2820 |
| 14D | LVP1000-2R0/4 | 2 | 191 | 260 | 2020 | 885 | DN300 | 540 | 460 | 710 | 145 | 2730 |
| | LVP1000-3R1/4 | 3 | 191 | 260 | 2020 | 885 | DN300 | 540 | 460 | 960 | 194 | 2980 |
| | LVP1000-3R0/4 | 3 | 294 | 400 | 2460 | 1108 | DN300 | 540 | 460 | 960 | 194 | 3420 |



BASIC PARAMETERS

| Model 型号 | Stage Number 级数 | Power 功率 | | Length 长度 | Weight 重量 | Outlet Dia. 出水口径DN | Pump 水泵 | | Length L 长度 L | Weight 重量 | Total Length 总长 | |
|-------------|--------------------|-------------|------|--------------|--------------|-----------------------|---------|-----|------------------|--------------|--------------------|------|
| | | [KW] | [HP] | | | | L1 | L2 | | | | |
| 12D | LVP1400-1R2/4 | 1 | 110 | 150 | 1880 | 605 | DN300 | 580 | 460 | 457 | 109 | 2337 |
| | LVP1400-1R1/4 | 1 | 132 | 180 | 2110 | 700 | DN300 | 580 | 460 | 457 | 109 | 2567 |
| 14D | LVP1400-1R0/4 | 1 | 169 | 230 | 1910 | 776 | DN300 | 580 | 460 | 457 | 109 | 2367 |
| | LVP1400-2R2/4 | 2 | 220 | 300 | 2160 | 950 | DN300 | 580 | 460 | 707 | 158 | 2867 |
| | LVP1400-2R1/4 | 2 | 294 | 400 | 2460 | 1108 | DN300 | 580 | 460 | 707 | 158 | 3167 |



CAST SS SUBMERSIBLE PUMP

VP SERIES / 铸造全不锈钢潜水泵
VP 系列

V: INSTALLATION DIAGRAM 不锈钢井用潜水泵安装示意图 (I)

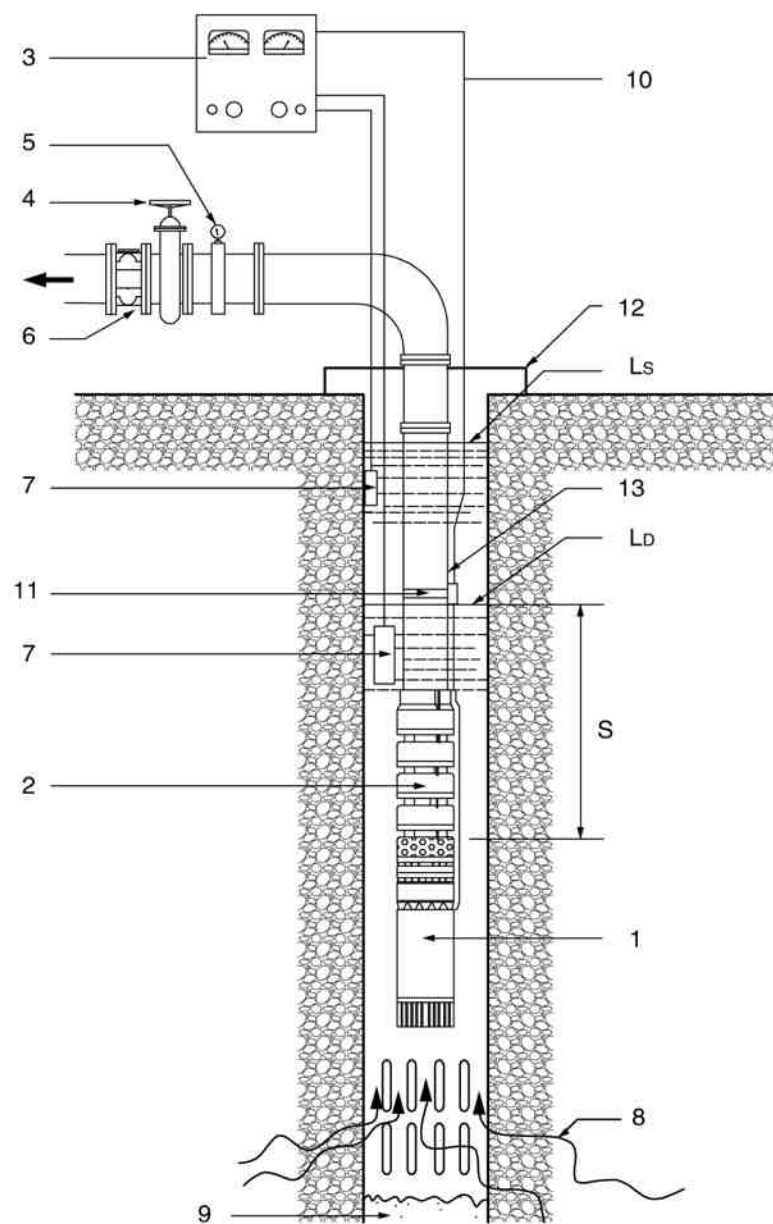

| 名称 | DESCRIPTION |
|----------|------------------------|
| 1. 电机 | Motor |
| 2. 潜水泵 | Submersible pump |
| 3. 电动控制盘 | Electric Control Panel |
| 4. 闸阀 | Gate Valve |
| 5. 压力表 | Pressure Gauge |
| 6. 止回阀 | Check Valve |
| 7. 液位控制器 | Level Controller |
| 8. 水井滤网 | Well Strainer |
| 9. 井底 | Well Bottom |
| 10. 潜水电线 | Submersible Cable |
| 11. 电缆夹 | Cable Clip |
| 12. 泵座 | Pump Base |
| 13. 扬水管 | Lifting Pipe |
| S: 正吸入扬程 | Positive Suction Head |
| Ls: 静止水位 | Static Level |
| Ld: 动态水位 | Dynamic Level |

CAST SS SUBMERSIBLE PUMP

VP SERIES / 铸造全不锈钢潜水泵
VP 系列

VI: INSTALLATION DIAGRAM 不锈钢井用潜水泵安装示意图 (II)

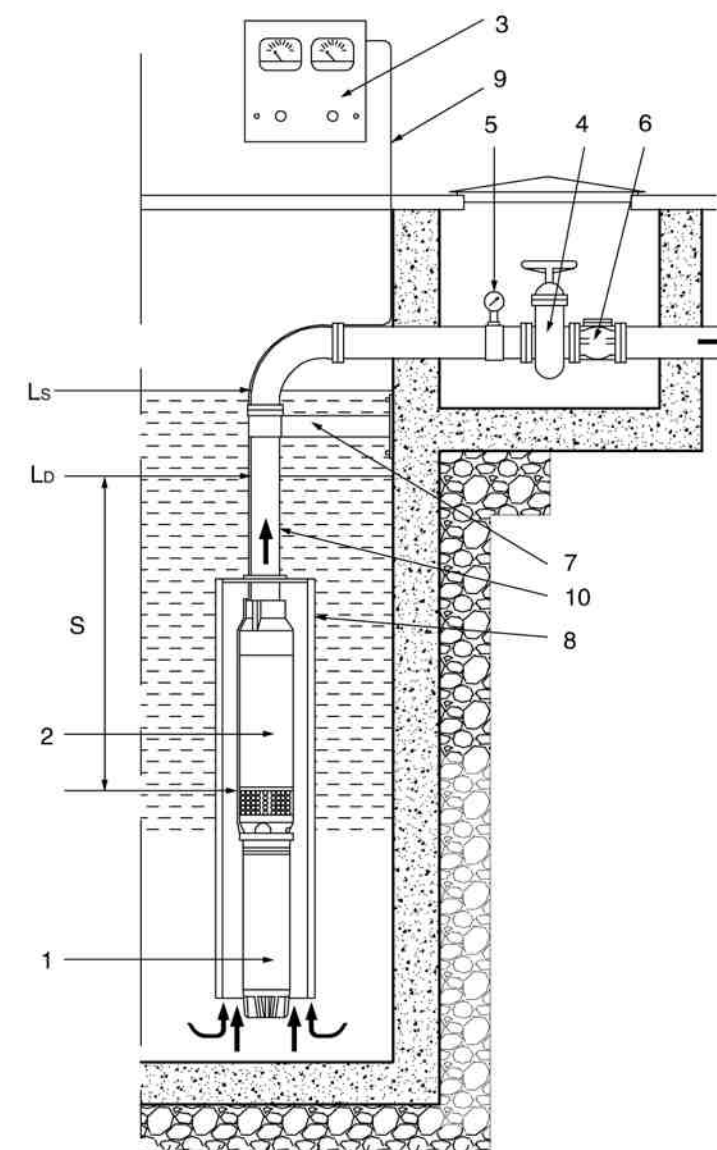

| 名称 | DESCRIPTION |
|----------|------------------------|
| 1. 电机 | Motor |
| 2. 潜水泵 | Submersible pump |
| 3. 电动控制盘 | Electric Control Panel |
| 4. 闸阀 | Gate Valve |
| 5. 压力表 | Pressure Gauge |
| 6. 止回阀 | Check Valve |
| 7. 支架 | Bracket |
| 8. 导流罩 | Diffuser |
| 9. 潜水电线 | Submersible Cable |
| 10. 扬水管 | Lifting Pipe |
| S: 正吸入扬程 | Positive Suction Head |
| Ls: 静止水位 | Static Level |
| Ld: 动态水位 | Dynamic Level |

VP

4"

6"

8"

10"

12"

14"

LVP

15/16"

19/22"

24"

OTHERS

CAST SS SUBMERSIBLE PUMP

VP SERIES / 铸造全不锈钢潜水泵
VP 系列

VII: INSTALLATION DIAGRAM 不锈钢井用潜水泵安装示意图

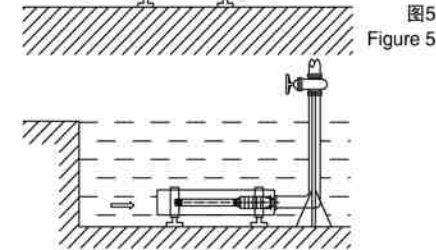
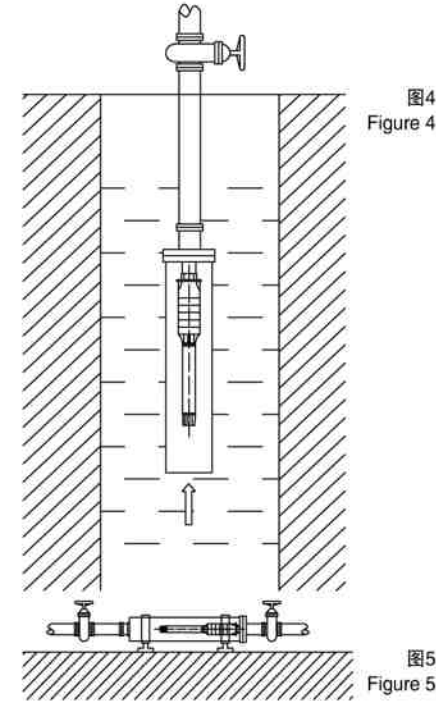
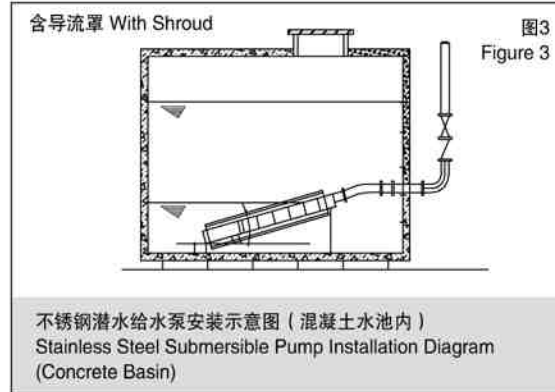
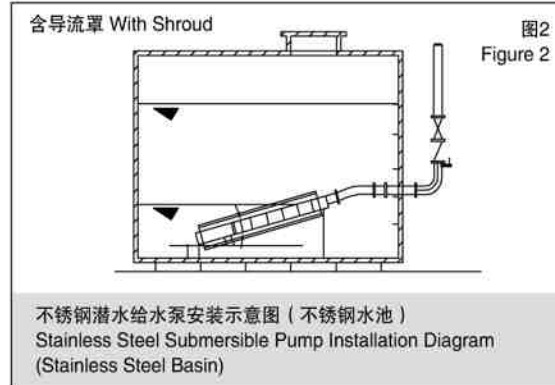
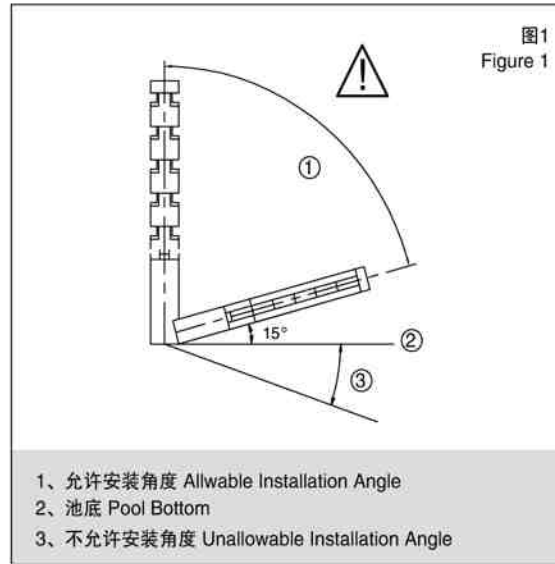

WARNING:

1. Installation angle is 15-90 degree. We suggest 15 degree.(Figure1)
2. As U-flo motor is submersible type, the lowest water level of the pool shall not be lower than the motor submerged depth.(Figure2、 Figure3)
3. Reliable ground connection of motor shall be provided.
4. The use of motor in open type water shall install diversion sleeve. Consult U-flo local distributors for more details.(Figure4)

* Our company can provide horizontal or inclined installation of inner of pipe type pump unit as required, please make it clear when selecting model.(Figure5)

警告:

1. 本水泵安装角度在15°-90°，15°为最佳角度。(图1)
2. 由于U-flo电机为水式电机，水池最低水位不得低于电机淹没深度。(图2、图3)
3. 电机必需有可靠的接地。
4. 电机在开放式水域使用必须加装导流套管。具体要求请咨询U-flo当地代表或经销商。(图4)

* 根据要求，本公司可提供管中泵机组卧式或斜式安装，请用户在选型时加以说明。(图5)

CAST SS SUBMERSIBLE PUMP

VP SERIES / 铸造全不锈钢潜水泵
VP 系列

VIII: PUMP BASE DIMENSION DRAWING 泵座尺寸图

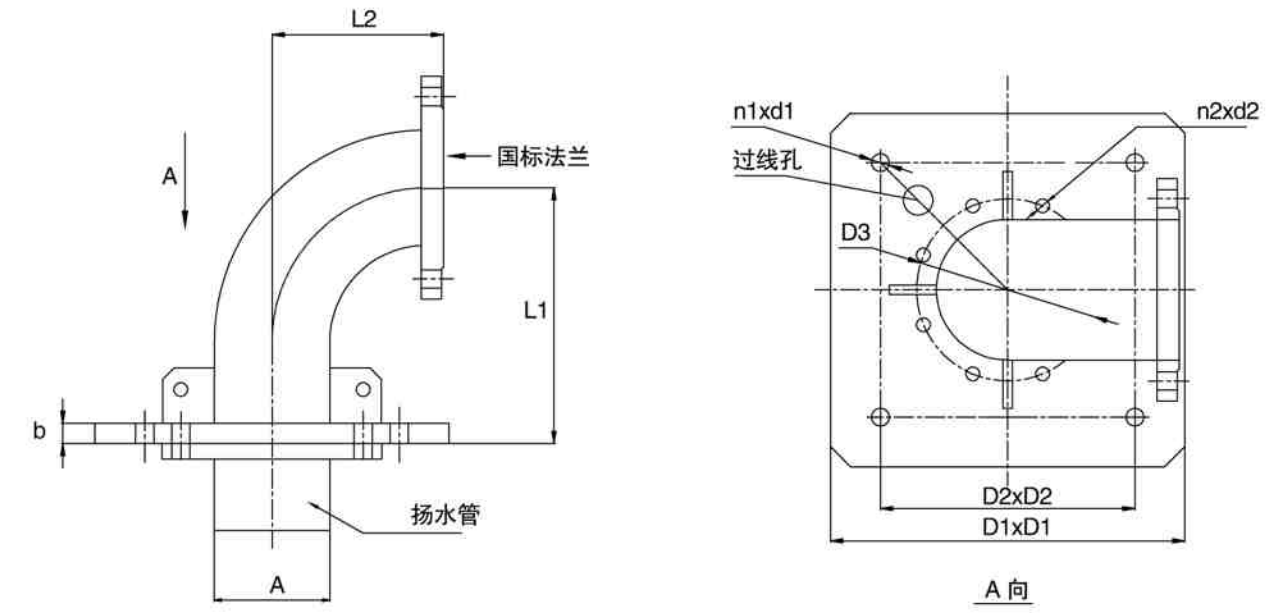

注：以下是不同尺寸的泵座尺寸
Note: Different base dimensions are as below:

国标 GB

| DN | A | L1 | L2 | D1×D1 | D2×D2 | D3 | b | n1×d1 | n2×d2 |
|-----|-------|-----|-----|---------|-------------|-----|----|-------|--------|
| 50 | 60.3 | 186 | 151 | 300×300 | 220×220 | 125 | 20 | 4-Φ18 | 4-Φ18 |
| 65 | 76.1 | 186 | 151 | 300×300 | 220×220 | 145 | 20 | 4-Φ18 | 4-Φ18 |
| 100 | 108 | 240 | 170 | 350×350 | 251.4×251.4 | 180 | 20 | 4-Φ18 | 8-Φ18 |
| 150 | 159 | 360 | 245 | 500×500 | 400×400 | 240 | 37 | 4-Φ19 | 8-Φ22 |
| 175 | 193.7 | 430 | 280 | 500×500 | 400×400 | 275 | 45 | 4-Φ19 | 8-Φ22 |
| 200 | 219 | 465 | 325 | 500×500 | 400×400 | 295 | 45 | 4-Φ19 | 8-Φ22 |
| 225 | 245 | 500 | 350 | 700×700 | 520×520 | 345 | 45 | 4-Φ28 | 12-Φ22 |
| 250 | 273 | 570 | 400 | 700×700 | 520×520 | 350 | 45 | 4-Φ28 | 12-Φ22 |
| 300 | 323.9 | 650 | 480 | 700×700 | 520×520 | 400 | 45 | 4-Φ28 | 12-Φ22 |

非标 Non-standard

| DN | A | L1 | L2 | D1×D1 | D2×D2 | D3 | b | n1×d1 | n2×d2 |
|-----|-------|-----|-----|---------|-------------|-----|----|-------|--------|
| 50 | 60.3 | 186 | 151 | 300×300 | 220×220 | 105 | 20 | 4-Φ18 | 4-Φ14 |
| 65 | 76.1 | 186 | 151 | 300×300 | 220×220 | 130 | 20 | 4-Φ18 | 4-Φ14 |
| 100 | 108 | 240 | 170 | 350×350 | 251.4×251.4 | 165 | 20 | 4-Φ18 | 8-Φ18 |
| 150 | 159 | 360 | 245 | 500×500 | 400×400 | 230 | 37 | 4-Φ19 | 8-Φ18 |
| 200 | 219 | 465 | 325 | 500×500 | 400×400 | 280 | 45 | 4-Φ19 | 8-Φ22 |
| 250 | 273 | 570 | 400 | 700×700 | 520×520 | 345 | 45 | 4-Φ28 | 12-Φ22 |
| 300 | 323.9 | 650 | 480 | 700×700 | 520×520 | 390 | 45 | 4-Φ28 | 12-Φ22 |

CAST SS SUBMERSIBLE PUMP

VP SERIES / 铸造全不锈钢潜水泵
VP 系列

IX: LIFTING PIPE DIMENSION DRAWING 扬水管尺寸图

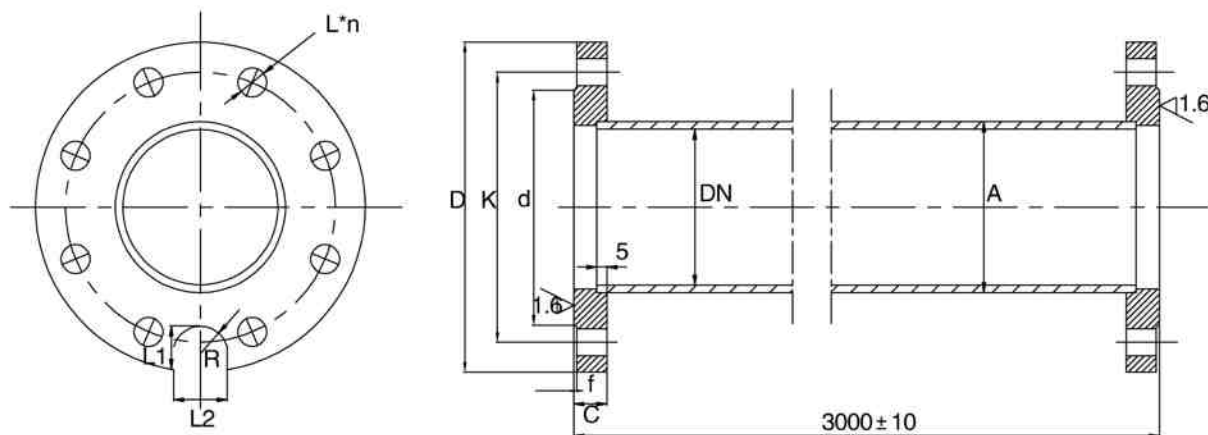

注: 1. 所有规格的扬水管单根总长都为3m
2. 以下是不同规格的扬水管两端的法兰的尺寸

Note: 1. The length of single lifting pipe is 3m.

2. The dimensions of flanges between both sides of different lifting pipes are as below

国标 GB

| DN | A | D | K | L | n | 螺纹规格 | d | f | c | L1 | L2 | R | 英制螺纹 |
|-----|-------|-----|-----|----|----|------|-----|---|----|------|----|------|--------|
| 50 | 60.3 | 165 | 125 | 18 | 4 | M16 | 99 | 3 | 20 | 16 | 18 | 9 | 2" |
| 65 | 76.1 | 185 | 145 | 18 | 4 | M16 | 118 | 3 | 20 | 19 | 20 | 10 | 2" 1/2 |
| 80 | 88.9 | 200 | 160 | 18 | 8 | M16 | 132 | 3 | 20 | 22 | 22 | 11 | 3" |
| 100 | 108 | 220 | 180 | 18 | 8 | M16 | 156 | 3 | 22 | 20 | 35 | 17.5 | 4" |
| 125 | 133 | 250 | 210 | 18 | 8 | M16 | 184 | 3 | 22 | 28 | 35 | 17.5 | 5" |
| 150 | 159 | 285 | 240 | 22 | 8 | M20 | 211 | 3 | 24 | 32.5 | 35 | 17.5 | 6" |
| 175 | 193.7 | 315 | 270 | 22 | 8 | M20 | 242 | 3 | 24 | 30 | 40 | 20 | 7" |
| 200 | 219 | 340 | 295 | 22 | 8 | M20 | 266 | 3 | 24 | 30 | 40 | 20 | 8" |
| 225 | 245 | 370 | 325 | 22 | 8 | M20 | 295 | 3 | 24 | 30 | 40 | 20 | 9" |
| 250 | 273 | 395 | 350 | 22 | 12 | M20 | 319 | 3 | 26 | 30 | 40 | 20 | 10" |
| 300 | 323.9 | 445 | 400 | 22 | 12 | M20 | 370 | 3 | 26 | 40 | 45 | 22.5 | 12" |

非标 Non-standard

| DN | A | D | K | L | n | 螺纹规格 | d | f | c | L1 | L2 | R | 英制螺纹 |
|-----|-------|-----|-----|----|----|------|-----|---|----|------|----|------|--------|
| 50 | 60.3 | 130 | 105 | 14 | 4 | M12 | 99 | 2 | 14 | 16 | 18 | 9 | 2" |
| 65 | 76.1 | 155 | 130 | 14 | 4 | M12 | 118 | 2 | 14 | 19 | 20 | 10 | 2" 1/2 |
| 80 | 88.9 | 180 | 145 | 18 | 8 | M16 | 132 | 2 | 14 | 22 | 22 | 11 | 3" |
| 100 | 108 | 200 | 165 | 18 | 8 | M16 | 156 | 2 | 16 | 20 | 35 | 17.5 | 4" |
| 125 | 133 | 235 | 200 | 18 | 8 | M16 | 184 | 2 | 16 | 28 | 35 | 17.5 | 5" |
| 150 | 159 | 265 | 230 | 18 | 8 | M16 | 211 | 2 | 18 | 32.5 | 35 | 17.5 | 6" |
| 200 | 219 | 320 | 280 | 22 | 8 | M20 | 266 | 2 | 20 | 30 | 40 | 20 | 8" |
| 250 | 273 | 385 | 345 | 22 | 12 | M20 | 319 | 2 | 22 | 30 | 40 | 20 | 10" |
| 300 | 323.9 | 430 | 390 | 22 | 12 | M20 | 370 | 2 | 22 | 40 | 45 | 22.5 | 12" |

CAST SS SUBMERSIBLE PUMP

VP SERIES / 铸造全不锈钢潜水泵
VP 系列

X: The matched cable specification table 潜水电机配套电缆规格表

| | Motor Rating | | | | | | | | | | | | | | | | | | | |
|--|--------------|-------|-----|------|------|------|------|------|------|------|------|------|------|------|------|------|------|------|------|-----|
| | KW | HP | 1.5 | 2.5 | 4 | 6 | 10 | 16 | 25 | 35 | 50 | 70 | 95 | 120 | 150 | 185 | 240 | 300 | 400 | |
| 220V 50HZ | 0.37 | 1/2 | 300 | 510 | 820 | 1230 | 2010 | 3160 | 4810 | 6540 | 8890 | | | | | | | | | |
| | 0.55 | 3/4 | 200 | 350 | 550 | 830 | 1370 | 2150 | 3280 | 4460 | 6060 | 8060 | | | | | | | | |
| | 0.75 | 1 | 160 | 270 | 430 | 650 | 1070 | 1680 | 2550 | 3470 | 4710 | 6250 | 7970 | 9510 | | | | | | |
| 33-lead | 1.1 | 1 1/2 | 110 | 290 | 300 | 450 | 750 | 1170 | 1790 | 2430 | 3310 | 4400 | 5620 | 6700 | 7790 | 8970 | | | | |
| | 1.5 | 2 | 80 | 140 | 230 | 340 | 570 | 900 | 1380 | 1880 | 2570 | 3430 | 4410 | 5290 | 6180 | 7150 | 8470 | 9670 | | |
| (230v may use 110% of table) | 2.2 | 3 | 50 | 90 | 150 | 230 | 380 | 600 | 950 | 1270 | 1740 | 2330 | 3000 | 3610 | 4230 | 4910 | 5840 | 6700 | 7790 | |
| | 3 | 4 | 40 | 70 | 110 | 150 | 280 | 440 | 670 | 920 | 1270 | 1700 | 2180 | 2630 | 3080 | 3570 | 4240 | 4850 | 5630 | |
| | 3.7 | 5 | 30 | 50 | 80 | 110 | 220 | 360 | 550 | 750 | 1030 | 1390 | 1790 | 2150 | 2520 | 2930 | 3480 | 4000 | 4640 | |
| (240V may use 119% of table) | 4 | 5 1/2 | 30 | 50 | 60 | 90 | 200 | 320 | 490 | 670 | 920 | 1240 | 1590 | 1910 | 2240 | 2590 | 3070 | 3520 | 4070 | |
| | 5.5 | 7 1/2 | 0 | 30 | 40 | 80 | 150 | 240 | 380 | 520 | 710 | 960 | 1240 | 1490 | 1750 | 2040 | 2430 | 2790 | 3250 | |
| | 7.5 | 10 | 0 | 0 | 0 | 60 | 110 | 170 | 270 | 370 | 500 | 680 | 870 | 1050 | 1230 | 1420 | 1690 | 1930 | 2230 | |
| 380V 50HZ | 11 | 15 | 0 | 0 | 0 | 40 | 80 | 120 | 190 | 270 | 370 | 500 | 650 | 790 | 930 | 1080 | 1290 | 1490 | 1740 | |
| | 15 | 20 | 0 | 0 | 0 | 60 | 90 | 150 | 200 | 280 | 380 | 500 | 610 | 720 | 840 | 1010 | 1170 | 1370 | | |
| | 18.5 | 25 | 0 | 0 | 0 | 0 | 0 | 70 | 110 | 160 | 220 | 300 | 390 | 480 | 570 | 660 | 800 | 920 | 1090 | |
| 33-lead | 22 | 30 | 0 | 0 | 0 | 0 | 0 | 60 | 100 | 130 | 190 | 260 | 330 | 400 | 480 | 560 | 670 | 780 | 910 | |
| | 0.37 | 1/2 | 930 | 1550 | 2460 | 3670 | 6030 | 9460 | | | | | | | | | | | | |
| | 0.55 | 3/4 | 630 | 1050 | 1670 | 2500 | 4100 | 5860 | 9790 | | | | | | | | | | | |
| 380V 50HZ | 0.75 | 1 | 490 | 820 | 1300 | 1950 | 3200 | 4330 | 7620 | | | | | | | | | | | |
| | 1.1 | 1 1/2 | 340 | 570 | 910 | 1360 | 2240 | 3200 | 5350 | 7280 | 9890 | | | | | | | | | |
| (230v may use 110% of table) | 1.5 | 2 | 260 | 430 | 700 | 1040 | 1720 | 2340 | 4120 | 5630 | 7690 | | | | | | | | | |
| | 2.2 | 3 | 170 | 290 | 460 | 700 | 1150 | 1600 | 2770 | 3790 | 5190 | 6950 | 8950 | | | | | | | |
| | 3 | 4 | 120 | 210 | 340 | 510 | 840 | 1230 | 2030 | 2770 | 3790 | 5070 | 6530 | 7840 | 9190 | | | | | |
| (415V may use 119% of table) | 3.7 | 5 | 100 | 170 | 270 | 410 | 680 | 980 | 1650 | 2260 | 3090 | 4140 | 5340 | 6420 | 7540 | 7850 | | | | |
| | 4 | 5 1/2 | 90 | 150 | 250 | 370 | 610 | 920 | 1480 | 2020 | 2770 | 3700 | 4750 | 5710 | 6680 | 7740 | 9180 | | | |
| | 5.5 | 7 1/2 | 70 | 110 | 190 | 280 | 470 | 690 | 1140 | 1560 | 2140 | 2870 | 3700 | 4460 | 5240 | 6090 | 7250 | 8330 | 9700 | |
| OTHERS | 7.5 | 10 | 50 | 80 | 130 | 200 | 330 | 530 | 810 | 1110 | 1510 | 2030 | 2610 | 3130 | 3670 | 4250 | 5040 | 5770 | 6680 | |
| | 11 | 15 | 0 | 60 | 90 | 140 | 240 | 360 | 590 | 810 | 1160 | 1510 | 1950 | 2350 | 2770 | 3230 | 3860 | 4450 | 5200 | |
| | 15 | 20 | 0 | 0 | 70 | 110 | 180 | 270 | 450 | 620 | 910 | 1160 | 1500 | 1820 | 2150 | 2520 | 3020 | 3490 | 4110 | |
| OTHERS | 18.5 | 25 | 0 | 0 | 0 | 80 | 140 | 210 | 350 | 490 | 770 | 910 | 1190 | 1440 | 1700 | 1990 | 2390 | 2770 | 3260 | |
| | 22 | 30 | 0 | 0 | 0 | 0 | 120 | 180 | 300 | 410 | 570 | 770 | 1000 | 1210 | 1440 | 1680 | 2010 | 2330 | 2740 | |
| | 30 | 40 | 0 | 0 | 0 | 0 | 0 | 130 | 220 | 310 | 420 | 570 | 740 | 900 | 1060 | 1230 | 1470 | 1700 | 1990 | |
| OTHERS | 37 | 50 | 0 | 0 | 0 | 0 | 0 | 110 | 180 | 240 | 340 | 460 | 590 | 710 | 840 | 980 | 1170 | 1350 | 1580 | |
| | 45 | 60 | 0 | 0 | 0 | 0 | 0 | 0 | 150 | 200 | 280 | 380 | 490 | 600 | 700 | 820 | 980 | 1130 | 1330 | |
| | 55 | 75 | 0 | 0 | 0 | 0 | 0 | 0 | 120 | 170 | 240 | 330 | 420 | 510 | 610 | 710 | 860 | 990 | 1170 | |
| OTHERS | 75 | 100 | 0 | 0 | 0 | 0 | 0 | 0 | 0 | 0 | 180 | 240 | 320 | 390 | 460 | 530 | 640 | 740 | 880 | |
| | 90 | 125 | 0 | 0 | 0 | 0 | 0 | 0 | 0 | 0 | 0 | 0 | 190 | 240 | 290 | 350 | 400 | 480 | 550 | 650 |
| | 110 | 150 | 0 | 0 | 0 | 0 | 0 | 0 | 0 | 0 | 0 | 0 | 0 | 210 | 250 | 290 | 340 | 410 | 470 | 550 |
| OTHERS | 130 | 175 | 0 | 0 | 0 | 0 | 0 | 0 | 0 | 0 | 0 | 0 | 0 | 180 | 220 | 260 | 300 | 360 | 420 | 500 |
| | 150 | 200 | 0 | 0 | 0 | 0 | 0 | 0 | 0 | 0 | 0 | 0 | 0 | 0 | 190 | 230 | 270 | 320 | 370 | 440 |

CAST SS SUBMERSIBLE PUMP

VP SERIES / 铸造全不锈钢潜水泵
VP 系列

XI、UNIT CONVERSION TABLES 单位换算表

Power 功率

| Unit 单位 | Horsepower 马力 | Watt 瓦特 | BTU 英制热量单位 |
|------------|------------------|------------|---------------|
| 1 | 1.0000 | 745.7000 | 42.4300 |
| 2 | 0.0013 | 1.0000 | 0.0569 |
| 3 | 0.0236 | 17.5800 | 1.0000 |

Flow Conversion 流量转换

| Unit 单位 | U.S. gallon/min 美制加仑/分 | UK gallon/min 英制加仑/分 | acre inch/h 英亩 英寸/时 | L/sec 升/秒 | L/min 升/分 | m ³ /h 立方米/时 |
|------------|---------------------------|-------------------------|------------------------|--------------|--------------|----------------------------|
| 1 | 1.0000 | 0.8330 | 0.0022 | 0.0631 | 3.7850 | 0.2270 |
| 2 | 1.2000 | 1.0000 | 0.0026 | 0.0757 | 4.5460 | 0.2720 |
| 3 | 452.4000 | 376.9000 | 1.0000 | 28.5700 | 1715.2700 | 102.7700 |
| 4 | 15.8500 | 13.2000 | 0.0350 | 1.0000 | 60.0000 | 3.6000 |
| 5 | 0.2642 | 0.2200 | 0.0006 | 0.0167 | 1.0000 | 0.0600 |
| 6 | 4.4000 | 3.6900 | 0.0097 | 0.2778 | 16667.0000 | 1.0000 |

Volume conversion 体积转换

| Unit 单位 | cubic inch 立方英寸 | gallon 加仑 | cubic foot 立方英尺 | cubic yard 立方码 | acre foot 英亩 英尺 | liter 升 | cubic meter 立方米 |
|------------|--------------------|--------------|--------------------|-------------------|--------------------|------------|--------------------|
| 1 | 1.00 | 0.00 | 0.00 | 2.14E-05 | 1.33E-08 | 0.02 | 1.64E-05 |
| 2 | 231.00 | 1.00 | 0.13 | 0.00 | 3.07E-06 | 3.79 | 0.0038 |
| 3 | 1728.00 | 74805.00 | 1.00 | 0.04 | 0.00 | 28.32 | 0.0283 |
| 4 | 46656.00 | 202.00 | 27.00 | 1.00 | 0.00 | 764.60 | 0.7646 |
| 5 | 75270000.0 | 325892.0 | 43592.0 | 1613.0 | 1.0 | 1233000.0 | 1233.0000 |
| 6 | 61.020 | 0.264 | 0.035 | 0.001 | 8.11E-07 | 1.000 | 0.0010 |
| 7 | 61023.000 | 264.200 | 35.310 | 1.308 | 0.001 | 1000.000 | 1.0000 |

Length Conversion 长度转换

| Unit 单位 | inch 英寸 | foot 英尺 | yard 码 | mile 英里 | mm 毫米 | cm 厘米 | m 米 | km 千米 |
|------------|------------|------------|-----------|------------|------------|----------|--------|----------|
| 1 | 1.0 | 0.1 | 0.0 | 1.58E-05 | 25.4 | 2.5 | 0.0 | 2.54E05 |
| 2 | 12.0 | 1.0 | 0.3 | 0.0 | 304.8 | 30.5 | 0.3 | 0.00031 |
| 3 | 36.0 | 3.0 | 1.0 | 0.0 | 914.4 | 91.4 | 0.9 | 0.00091 |
| 4 | 6336.0 | 5280.0 | 1760.0 | 1.0 | 16093444.0 | 160934.4 | 1609.3 | 1.60940 |
| 5 | 0.0 | 0.0 | 0.0 | 6.21E-07 | 1.0 | 0.1 | 0.0 | 0.00001 |
| 6 | 0.4 | 0.0 | 0.0 | 6121E-06 | 10.0 | 1.0 | 0.0 | 0.00001 |
| 7 | 39.4 | 3.3 | 1.1 | 0.0 | 100.0 | 100.0 | 1.0 | 0.00100 |
| 8 | 39370.0 | 3280.8 | 1093.6 | 0.6 | 1000000.0 | 100000.0 | - | 1.00000 |

Pressure Conversion 压力转换

| Unit 单位 | - 磅/平方英尺 | foot 英尺 | m 米 | Kg/cm ³ 千克/立方厘米 | Kpa 千帕 | bar 巴 |
|------------|-------------|------------|--------|-------------------------------|-----------|----------|
| 1 | 1.000 | 2.310 | 0.0703 | 0.070 | 6.895 | 0.069 |
| 2 | 0.434 | 1.000 | 0.305 | 0.031 | 2.984 | 0.030 |
| 3 | 1.422 | 3.281 | 1.000 | 0.100 | 9.804 | 0.098 |
| 4 | 14.220 | 32.810 | 10.000 | 1.000 | 98.040 | 0.980 |
| 5 | 0.145 | 0.335 | 0.102 | 0.010 | 1.000 | 1.010 |
| 6 | 14.500 | 33.520 | 10.200 | 1.020 | 100.000 | 1.000 |

华氏度 Fahrenheit degree 32.0 212.0 F=C9/5+32

摄氏度 Celsius degree 0.0 100.0 C= (F-32) 5/9

